Victoria Daily Times
Tuesday, Oct. 15, 1946
Price Five Cents—24 Pages
★★★★ NIGHT FINAL
6 O'CLOCK EDITION

Cards Take World Series Capture Last Game 4 To 3

Weather Forecast

Wednesday—Clear with light winds; little temperature change. Temeperature, noon Tuesday, 56.

3 Greek Villages Attacked By Bands Of Yugoslav Reds

KOZANE, Greece (AP)—Divisional headquarters here said three northern Greek villages were attacked and one burned by bands "directed by Communist agents infiltrating into Greece daily from Albania and Yugoslavia."

A Greek post on the Yugoslav frontier fought off a band estimated at 500, the headquarters added, and army units sped out of Kozane Monday night on information that another frontier attack was scheduled for midnight.

South of here Leftist bands, staging their second field day on the Elasson-Kozane highway, knocked out six badly needed food trucks. Three trucks were captured and taken into fastnesses around the foot of Mount Olympus. One was burned and two turned back after the drivers and passengers had been robbed of money, clothes and baggage.

Headquarters said 200 attackers shouting: "Yugoslav Yells," burned the village of Exohi Monday night, and that six outlaws died in a two-hour fight at Krievrissi. Exohi is 12 miles north of Kozane and Krievrissi is nearby.

The Yugoslav frontier army post was attacked two nights ago and a nearby village sacked.

Col. Spiros Mandas, Kozane headquarters commandant, said the small Greek army was "finding great difficulty in checking the influx of Communist agents, arms and propaganda sifting through the rugged frontier country from Yugoslavia and Albania."

Today's Final Prices On Vancouver Market

(By Mara, Bate & Co. Ltd.)

	Bid	Asked
OILS—		
Anaconda	3	—
Anglo-Canadian	94	98
A.P. Con.	10	—
C. and E Corp	171	175
Calmont	22	28
Commoil	30	—
Commonwealth	30	—
Dalhousie	25	—
Highwood Sarcee	6	—
Home Oil	250	260
Mercury	—	5
McDougall Segur	5¼	—
Mill City	6	—
Model	18	19½
Okalta	36	45
Pacific Pete.	70	74
Royal Canadian	3	3¼
Royalite	15	—
Vanalta	11½	12¾
MINES—		
Bayonne Cons.	12¾	14
Bralorne	1110	1165
Bridge River Con.	10¾	13
Do. Extension	12	14
Cariboo Gold	283	—
Congress	10½	11
Dentonia	34	37
George Copper	13½	15
Grandview	21	—
Grull Wihksne	11	12
Hedley Mascot	142	145
Island Mountain	150	—
Kootenay Belle	8	11
Minto	5	5½
Pacific Nickel	17½	—
Pend Oreille	242	—
Pioneer Gold	355	370
Premier Border	7¼	8
Premier Gold	129	132
Privateer	55	56
Quatsino Copper	16½	17
Red Hawk	6	9
Reeves McDonald	105	120
Reno Gold	12	14
Salmon Gold	20¼	22
Sheep Creek	112	120
Silback Premier	—	110
Silver Ridge	—	35
Surf Inlet	36½	38
Taylor Bridge	64	70
Wellington	5	6
INDUSTRIALS—		
Capital Estates	850	875
Coast Breweries	[illegible]	340
Powell River	31½	32½

Total sales today, 80,010.

Overnight Entries

Suffolk Downs

First race—One mile and seventy yards:

Looks Easy	111
Yafinob	104
Nats Reward	107
Mokup	114
Broadway Jim	112
Uncle Mose	113
Resolution	106
Green Los	111
Grand Day	111
General Jack	111
Amble Tint	111
Belco	109
Brookland ville	111
Little Foxy	111
Singanar	117
Fleet Sister	108

Second race—Six furlongs:

Western Front	116
Mattie Sue	109
Army Life	112
Plucky Teddy	114
Rattle Ann	110
Quakertown	114
Leicester	111
Park Heights	116
Boway	116
Valdina Mintea	113
Joe M Jr.	113
Foxy Prince	116
Flying Hero	109
Easy Blend	119
Celtica	113
Dairy Lady	110

Third race—Six furlongs:

Grouser	112
Countess Gal	105
Eternal Gold	113
Tigers Gift	109
Cambridge Fair	115
Luverty Andy	107
Shokoe	107
The Cleaner	112

Fourth race—One mile:

Pretty Sands	107
Charing Pal	115
Joyce Mathews	102
Briggsy	113
Deer Bob	111
Buck Sergeant	111
Furlough Flying	118
Miss Lens	105
Our Dot	105
Gold Scotch	113

Fifth race—One mile:

Second Meadows	110
Cee Wise	115
Quick Lick	118
Sister G	115
Babomac	115
Maidez	110
Dimont	118
Linwood Jack	118
Sure Sleepy	108

Sixth race—One mile and a sixteenth:

Pilates Own	109
Gold Bart	117
Gold Blast	108
Baruna	114
Por Sisca	111
Barnacle	117
Our Victory	107
Chuck	117

Seventh race—One mile and a sixteenth:

Rocky Trail	114
Never Fret	114
Davies Sister	112
Hidden Ace	112
Speedy Fellow	108
Sweet Eleanor	110
Son of Tara	111
I Conquer	109
Top Transit	111

Eighth race—One mile and three sixteenths:

Chance Cross	114
Waller	120
Epicure	112
Pharfox	114
Peace Light	111
Arbor Vita	117
Idle Sun	115

Laurel Park

First race—Five and a half furlongs:

Far Falina	115
Clarinet	115
Quick Lime	115
Facile	115
Saracen Miss	115
Azalea	115
Ariel Beauty	118
Making Merry	115
Pusette	115
Empress Helena	115
Flashat	115
Asaider	115
Fifty Seven	115
Simplicity	115
Cant Wire	115
Jewel	115

Second race—Six furlongs:

Fur Coat	113
Edmar Jojan	116
Abrasion	108
Soma Lassie	105
Graymar Ann	105
Gay Buck	114
Epistar	113
Liberty Head	113
Rough Amos	116
Lady Pair	110
Veteran	113
Pharant	113
History	113
Indian Sun	113
Lucy S	110
Hasty Million	111

Third race—One mile and seventy yards:

Happy Smiles	110
Hasher	105
Pebalong	110
Iodine	110
Grey Skies	113

Fourth race—Six furlongs:

Poocjanelli	107
Static	113
Hot Pole	113
Stridewell	118
†Lady Georganna	112
Glyndon Mac	113
†Foreveratit	112
Sir Imp	118
Mythman	116
Twilight Bay	112
Carlotta	110
Woofie	115

†Entry.

Fifth race—Six furlongs:

On the River	115
Watmark	111
Phone Me	115
Flying Weather	120
†Hattie K	115
La La	105
Flysolate	117
Grand Actress	114
†Hush Hush	111
Holiday Girl	114
Instanter	109

†Entry.

Sixth race—One mile:

Alexis	122
Umpy Dan	118
†New Moon	118
‡Hammerlock	111
*Challamore	111
§Plebiscite	111
Black Gang	114
Salvo	111
§Air Patrol	118
Surrender	105
†Polesville	111
Seven Hearts	122
‡Prognosis	115
*Phone Me	105

†Entry.
‡Entry.
*Entry.
§Entry.

Seventh race—One mile and an eighth:

Toil Away	113
Myrtle M	116
†Broiler	111
Exploration	111
Flying John	111
Tedsyl	116
Inducted	115
Andrew Palmer	114
Tiresome	114
Mr. Jim	111
Bay Acres	111
Charfoot	116
Remolee	116
Kiddies Image	111
Sparrows Point	105
†Argulosa	106

†Entry.

Eighth race—One mile and a sixteenth:

Peace Fleet	115
Fluster	114
Chalupa	103
Mary Knoll	113
Lagalla	112
Connachta	122
Dancing Archie	115
Aldridge	119
Khaygram	112
Anne Again	112
Fourth Estate	117
Titian	117
Celestial Blue	110
Somewhere	112
Audible	114
Plibes	111

Today's Results At Laurel Park

First Race—			
Audacity	$5.00	$3.10	$2.70
Spain's Armada		3.60	3.40
Larkaround			6.40

Scratched: Red Herring, Wate O'clock, Land of Nod, Mary's Rosebud, Calendar.

Second Race—			
Milly Larkmead	$23.60	$10.20	$6.70
Lord London		5.20	3.60
Sea Pilot			7.10

Scratched: Walter Haight, Graymar Ann, Indian Son, Liberty Head.

Third Race—			
War Spice	$11.50	$4.70	$3.30
Rare		3.90	2.90
Bali Empress			3.90

Scratched: Abrasion, Boy Larkmead, Rough Amos, Epistar.

Fourth Race—			
Continuation	$30.50	$14.50	$6.40
Player Lee		30.40	13.30
Drift			3.90

Scratched: Reflex Arc, Bay Orders, Jewel, Lou Aldrich.

Fifth Race—			
Ferry Command	$28.80	$13.10	$6.50
Highbug		12.00	6.40
Wary Flight			4.60

Scratched: Jingle Jangle, Muthman, Static, Poochanelli.

Sixth Race—			
Sheltie	$9.30	$4.00	$3.30
Miss War		2.60	2.40
Battle Fire			6.10

Scratched: None.

Seventh Race—			
March Chick	$4.00	$3.00	$2.20
Ringmaster		4.70	3.40
Dark Lad			2.70

Scratched: Pink Devil.

Eighth Race—			
Jack Vennie	$5.80	$4.10	$3.40
Honored		48.80	20.40
Caratinga			6.70

Scratched: Mr. Secretary, Allez d'Or, Discount, Alexson.

At Suffolk Downs

First Race—			
Moony Bay	$177.80	$69.40	$31.60
Flaming High		6.20	4.40
Valdina Greedy			5.80

Scratched—Jorie Mar, Maeline, Roman Nymph Dridas.

Second Race—			
Sister Eileen	$32.00	$13.00	$7.40
Dolteasy		10.80	6.80
Gracie's Son			5.20

Scratched—Ede Sally, Teslin, Harsan, Hygro's Flyer.

Third Race—			
Sason	$5.60	$3.40	$3.20
Bahia Honda		10.40	4.60
Mel McReady			3.00

Fourth Race—			
Yavapai	$13.00	$6.20	$4.20
Mintlock		4.80	3.80
Dispose			4.00

Scratched—Son Admiral, Sweep Lad, Abrego.

Fifth Race—			
Johnny Jr.	$6.60	$3.80	$3.00
Tarpan		3.60	3.20
Marksman			6.00

Scratched—Dodo's Girl, Late City, Take Away, Son Of Time, Free Transit, Valdina Craft, Restriction.

Sixth Race—			
Adonis	$4.20	$3.20	$2.40
Desert Ration		11.80	4.80
Adelphia			4.00

Scratched—None.

Seventh Race—			
Which Cup	$20.60	$8.20	$5.60
Richmond Belle		10.80	5.40
Ring Curtain			3.00

Scratched—Air Beauty.

Eighth Race—			
Isle De Pine	$5.60	$3.60	$2.80
Defence Bond		6.00	4.20
Hemday			4.60

Scratched—None.

Robert Gibson, 88, Dies In Hospital

ROBERT GIBSON

Robert William Gibson, 88, veteran of the Seniors' Northwest Golf Tournaments and a resident of Victoria for 37 years, died in St. Joseph's Hospital Sunday. He was a native of Ontario. He leaves his widow at home, four daughters, Mrs. Doris Harman, Mrs. Jean Cabeldu, Mrs. Athalie Nash, all of this city, and Mrs. Muriel de la Mothe, in the British West Indies.

Funeral service will be held from St. Mary's Church at 3 Thursday afternoon, Ven. Archdeacon A. E. de L. Nunns officiating, assisted by Rev. F. A. Springborn, interment at Royal Oak.

3 Teen-Age Boys With Guns Arrested

OTTAWA (CP)—Three Montreal boys, two aged 15 and one 14, were arrested Monday and charged with attempted armed hold-up and carrying concealed weapons after three loaded .32 calibre revolvers were found in their possession.

Police today said the boys entered the store of Alfred A. Shaffer of Ottawa, pointed revolvers at him, but beat a hurried retreat when Shaffer grappled with one of them.

The youths claimed they had run away from their homes and were going to hitch-hike to Calgary.

Dreamboat Cancels Atlantic Speed Trip

PARIS (CP)—United States army air force officials said tonight that Col. C. S. Irvine had canceled his attempt to try for a trans-Atlantic flight record in the B-29 Pacusan Dreamboat because he must attend a conference in Westover, Mass. No details were given.

Earlier the Dreamboat had set out for an assault on the Atlantic speed record, but returned to Paris less than three hours later because of fouled sparkplugs.

Brecheen Stops Boston In Last 2 Innings For Third Pitching Victory

The fighting St. Louis Cardinals, underdogs in the annual fall classic of baseball with the Boston Red Sox, today won the World Series from the American League champions by a 4 to 3 count in one of the most exciting finishes in the history of the post-season playoffs, as Harry Brecheen came off the bench with only one day's rest to stop the Red Sox cold in the final two innings and emerge with his third victory of the series over Joe Cronin's sluggers. Harry Walker was the big gun in the Cardinal's attack as he doubled home the winning run in the last of the eighth with his second hit of the day.

FIRST INNING

Red Sox — Moses singled through the middle of the diamond. Pesky smacked a bounding single over second base sending Moses to third. DiMaggio flied to deep right field, Moses scoring easily after the catch as Musial cut off Slaughter's throw-in. Pesky held first on the play. Williams flied deep to Moore in straight centre. Schoendienst trotted out into short right field to catch York's pop fly. One run, two hits, no errors, none left.

Cardinals—Schoendienst drilled a single through the hole between third and short and when Williams momentarily bobbled the ball in left field Schoendienst tried to make second but was out, Williams to Pesky who made the tag as Schoendienst slid in. York came in on the grass to catch Moore's infield pop along the first base line. Musial lined a double over third base along the left field line. Slaughter watched a third strike breeze by. No runs, two hits, no errors, one left.

SECOND INNING

Red Sox—Doerr beat out a high bounder to Kurowski and ran to second when Kurowski's throw to first was low and bounced away from Musial. Catcher Garagiola, who backed up the play at first, retrieved the ball holding Doerr at second. Doerr was credited with a single and Kurowski with an error. Higgins bounced out, Schoendienst to Musial, sending Doerr to third. H. Wagner raised a fly to Walker in short left and Doerr was forced to hold third when Walker threw hurriedly plateward. Walker raced toward the left field corner and made an over-the-shoulder catch of Ferriss' long drive. No runs, one hit, one error, one left.

Cardinals — Kurowski broke his bat on a line foul drive to left field, then doubled to left-centre with another bat. DiMaggio's fine backhand stop prevented a triple. Garagiola rolled out, Doerr to York, Kurowski stopping at third. Walker lined to Williams in left-centre, Kurowski racing in from third after the catch as Williams was off balance after hauling down the rising liner. The tally tied the score at 1 to 1. Marion bounced out, Doerr to York. One run, one hit, no errors, none left.

THIRD INNING

Red Sox—A foul off Moses' bat landed on Garagiola's right instep and after a couple of moments' time out, the young receiver continued to play. Moses then fouled out to Kurowski between third and home, the first time he had been retired in six straight trips to the plate. Schoendienst got in front of Pesky's hot grounder and easily threw him out. DiMaggio went down on strikes looking at the third one. No runs, no hits, no errors, none left.

Cardinals—Dickson went down swinging. Pesky scooped up Schoendienst's wicked grounder with his gloved hand and tossed to first for the out. Moore flied to Williams. No runs, no hits, no errors, none left.

Box Score

ST. LOUIS (AP)—Box score of the seventh and final game of the 1946 world series:

Boston—	AB	R	H	O	A
Moses, rf	4	1	1	0	0
Pesky, ss	4	0	1	2	1
DiMaggio, cf	3	0	1	0	0
Culberson, cf	0	0	0	0	0
Williams, lf	4	0	0	3	1
York, 1b	4	0	1	10	1
‡Campbell	0	0	0	0	0
Doerr, 2b	4	0	2	3	7
Higgins, 3b	4	0	0	0	1
H. Wagner, c	2	0	0	4	0
*Russell	1	1	1	0	0
Partee, c	1	0	0	0	0
Ferriss, p	2	0	0	0	0
Dobson, p	0	0	0	0	0
†Metkovich	1	1	1	0	0
Klinger, p	0	0	0	1	0
Johnson, p	0	0	0	0	0
¶McBride	1	0	0	0	0
Totals	35	3	8	24	12

*Batted for H. Wagner in 8th.
†Batted for Dobson in 8th.
‡Ran for York in 9th.
¶Batted for Johnson in 9th.

St. Louis—	AB	R	H	O	A
Schoendienst, 2b	4	0	2	2	3
Moore, cf	4	0	1	3	0
Musial, 1b	3	0	1	6	0
Slaughter, rf	3	1	1	4	0
Kurowski, 3b	4	1	1	3	1
Garagiola, c	3	0	0	4	0
Rice, c	1	0	0	0	0
Walker, lf	3	1	2	3	0
Marion, ss	2	0	0	2	1
Dickson, p	3	1	1	0	1
Brecheen, p	1	0	0	0	0
Totals	31	4	9	27	6

Boston	100 000 020—3
St. Louis	010 020 01x—4

Errors: Kurowski. Runs batted in: DiMaggio 3, Walker 2, Dickson, Schoendienst. Two base hits: Musial, Kurowski, Dickson, DiMaggio. Sacrifices: Marion. Earned runs: Boston 3, St. Louis 4. Left on bases: Boston 6, St. Louis 8. Bases on balls: Off Ferriss 1 (Musial), off Dobson 2 (Slaughter, Walker), off Dickson 1 (DiMaggio), off Klinger 1 (Marion). Strikeouts: By Ferriss 2 (Slaughter, Dickson), by Dickson 3 (DiMaggio, York 2), by Brecheen 1 (Moses), by Dobson 2 (Garagiola, Schoendienst). Pitching summary: Ferriss 7 hits 3 runs in 3⅓ innings. Dobson 0 hits 0 runs in 3⅔. Klinger 2 hits 1 run in ⅔. Johnson 0 hits 0 runs in 1-3. Dickson 5 hits 3 runs in 7 (none out in 8th). Brecheen 3 hits 0 runs in 2. Winning pitcher, Brecheen, losing pitcher Klinger. Umpires: Barlick, plate; Berry, 1b; Ballanfant, 2b; Hubbard, 3b. Attendance, 26,143 paid

FOURTH INNING

Red Sox—Walker raced into centre field to make a running catch of Williams' long curving fly. After catching the ball, Walker collided with Moore, but held on to the ball. York struck out swinging at a roundhouse curve. Doerr flied to Slaughter in deep right-centre field. No runs, no hits, no errors, one left

Cardinals—Musial walked on five pitches. Pesky caught Slaughter's foul fly in left field territory. Kurowski flied deep to Moses, who caught the ball with his shoulders nearly touching the right field wall. Musial held first. Garagiola rolled out, Doerr to York. No runs, no hits, no errors, one left.

FIFTH INNING

Red Sox—Moore made a spectacular backhanded running catch of Higgins' blazing liner which was headed for the left-centre field wall. It was by far the best fielding play of the series. H. Wagner fouled out to Kurowski who made the catch near the left-field boxes while running with his back to the plate. Ferriss sent a high bouncer to Dickson between first and the pitcher's mound and was an easy out, Dickson to Musial. No runs, no hits, no errors, none left.

Cardinals—Walker singled past Pesky's outstretched glove. Marion sacrificed, York fielding his bunt along the first base line and throwing to Doerr who covered first. Dickson dumped a double over third scoring Walker to put the Cardinals ahead, 2 to 1. Schoendienst smashed the first pitch over second base for a single scoring Dickson. Joe Dobson, a right-hander, hurriedly began warming up in the Red Sox bullpen. Moore belted a single into centrefield sending Schoendienst to second. That was all for Ferriss. Joe Dobson, winner of the fifth game of the series, went into pitch for the Sox. Musial bounced out, Doerr to York, advancing both runners. Slaughter was purposely passed filling the baes. Higgins backed up for Kurowski's bouncer and whipped to Doerr at second to force Slaughter. Two runs, four hits, no errors, three left.

SIXTH INNING

Red Sox—Moses bounced out to Musial, unassisted. Pesky rapped an outside pitch on a line to Kurowski who made the catch. Dickson issued his first walk when he passed DiMaggio on five pitches. Williams sent a skyscraper to right field where Slaughter made the catch. No runs, no hits, no errors, one left.

Cardinals — Garagiola struck out, swinging at a three-and-two pitch. Walker walked on four straight pitches. Doerr threw out Marion, Walker taking second. Dickson received a great hand from the crowd as he came to bat and hit the first pitch on one bounce to Doerr who easily threw him out at first. No runs, no hits, no errors, one left.

SEVENTH INNING

Red Sox—York struck out, going down swinging for the second straight time. Doerr flied to Moore who stood in his tracks to make the catch. Marion scooped up Higgins' grounder on two bounces and tossed him out at first. No runs, no hits, no errors, none left.

Cardinals—Schoendienst missed a three-and-two pitch to become Dobson's second strikeout victim. Doerr collided with Moses going after Moore's fly in short right field but held on to the ball for the out. Doerr limped around for several moments, apparently having suffered a spike wound in his collision with Moses but continued in the game. Dobson knocked down Musial's hot smash back to the box and tossed to first for an easy out. No runs, no hits, no errors, none left.

EIGHTH INNING

Red Sox—Rip Russell, a right-handed hitter, batted for H. Wagner, who went hitless in 13 official trips to the plate in the series. Russell took a ball, then lined a single over second base into centre field. It was Russell's second successful pinch-hit appearance. Harry Brecheen and George Munger, a left-hander and right-hander respectively, began warming up in the Cardinal bullpen. George Metkovich, a left-handed hitter, batted for Dobson. Metkovich doubled down the left field foul line and Russell, slow rounding second base, had to hold up at third. Brecheen, who won two of the three Cardinal games, replaced Dickson on the mound. Apparently unheeding Umpire Hubbard's call the left-hander had to be personally escorted by the umpire from the bullpen. Bob Klinger, a right-hander, and Johnson started warming up in the Red Sox bullpen. Brecheen struck out Moses on three pitches as Moses watched a screwball cut the outside corner for the third strike. Slaughter came in fast to catch Pesky's low liner and held the runners on their bases with a throw to the infield which was cut off by Musial. Howie Pollet, a southpaw, joined Munger in the Cardinal bullpen. DiMaggio doubled off the right centre field wall scoring Russell and Metkovich tieing the score at 3 to 3. DiMaggio twisted his right ankle rounding first base and Leon Culberson was sent in to run for him. Garagiola split the third finger of his right hand on a foul tip off Williams' bat. Del Rice replaced Garagiola behind the plate for the Cardinals. Schoendienst ran out to short right field to catch Williams' towering fly close to the foul line. Two runs, three hits, no errors, one left.

Cardinals—Culberson replaced DiMaggio in centre field, Roy Partee went behind the bat, and Bob Klinger went to the mound for the Red Sox. It was announced that DiMaggio had pulled a muscle in his right leg while running out his double in the top of the eighth inning. Slaughter took a ball, then reached out and slapped a single over second base into centre field. Kurowski attempted to sacrifice but bunted a little pop fly between the mound and first base which Klinger caught, and Slaughter had to scamper back to first to avoid being doubled up. Williams loped back to the left field wall to get under and catch Rice's long high fly. Walker doubled over Pesky's head and Slaughter continued around third and scored ahead of the relay from Culberson to Pesky to Partee. Pesky hesitated with the ball long enough for Slaughter to slide in ahead of his frenzied delayed throw to the plate. Walker was credited with a run batted in. Earl Johnson, a southpaw, replaced Klinger on the mound for the Red Sox. Marion was purposely passed. Brecheen bounced out—Doerr to York. One run, two hits, no errors, two left.

NINTH INNING

Red Sox—York bounced a single past Kurowski into left field. Paul Campbell ran for York. Doerr dropped a single into short left, Campbell stopping at second. Higgins attempted to sacrifice but forced Doerr at second, Kurowski to Marion. The shortstop's attempt for a double play barely missed as Higgins beat his relay to first while Campbell advanced to third. Doerr apparently still bothered by the injury suffered in his collision with Moses earlier in the game, limped off the field. Partee fouled to Musial near the boxes between first and home and the runners were forced to hold their bases. Tom McBride, a right-handed hitter, batted for Johnson. McBride rolled to Schoendienst who fielded the ball near second base and tossed underhand to Marion forcing Higgins at second to end the game and the series. No runs, two hits, no errors, two left.

Plan To Wed

December wedding bells will ring in Hollywood for screen actor Jackie Coogan and his fiancee, Ann McCormick, pictured together in Cincinnati.

Children To Go Cold

LONDON (CP)—In order to save coal London's council schools have been ordered not to light fires unless the temperature falls below 50 degrees. A London County Council directive said children should be encouraged to wear their heaviest clothing in class and, as a further aid to warmth, be given calisthenics every hour.

Kerry Drake

By Alfred Andriola

VICTOR EDUCATIONAL RECORDS
48-Page Handbook shows the vast opportunity for use of records in home teaching or school.
"VICTORIA'S RECORD HEADQUARTERS"
Kent's
641 YATES

Weather

Victoria and vicinity — Clear today and Wednesday. Light winds. Little change in temperature. Frost tonight in low lying areas.

West coast Vancouver Island—Clear today and Wednesday. Light northerly winds. Little change in temperature.

Maritimes Study Freight Rates Move

HALIFAX (CP) — An announcement from Province House said the Nova Scotia government would discuss with the transportation commission of the Maritime Boards of Trade the application of the railways of Canada for a general increase of 30 per cent in freight rates.

After the discussion, the announcement said, the government will decide what course of action is to be taken.

The Transportation Commission is supported financially by the three Maritime governments.

Ration Coupons

Ration coupons valid Wednesday are: Butter, Nos. R18 to R21 and B26 to B28 (in No. 6 book); meat, Nos. Q1 to Q4 and M51 to M54 (in new ration book); sugar, Nos. S1 to S25 (No. 5 book) and S26-S30 (No. 6 book).

Coupons expiring at the end of October are: Butter, R18 to R21 and B26 to B28; meat, Q1 to Q4 and M51 to M55. This leaves only sugar coupons still valid in Book No. 5.

Island Highway Notes

Mrs. A. Eales, "Ragley," East Sooke, has been the guest of Mr. and Mrs. H. Miller for the past two weeks.

Western Electric Hearing Aid
We keep you hearing when you have one of our Western Electric Hearing Aids. The instrument is made to be serviced at the point of sale and we are fully equipped to perform this important service.
Victoria Hearing-Aid Company
326 Pemberton Bldg. B. S. H. TYE

ORDER YOUR WINTER COAL Supply Today
Island and Alberta Coal
J. E. PAINTER & SONS
617 CORMORANT STREET
PHONE G 3541

SERVICE . . .
Repairs, Maintenance for
● PLUMBING
● HEATING
● OIL BURNERS
● COAL STOKERS
NOW POSSIBLE
C. J. McDowell
1000 DOUGLAS STREET

COMPARE
SAFEWAY
PRICES
You will always find low prices every day on ever item at your neighborhood Safeway. Make your own comparison now and find out how much you can save.

ANNOUNCEMENTS

Anything—From a Piano to a powder box—Check your attic, you will find things, large and small of every kind. That lamp shade, mat or centre table, banished as one leg's unstable. Books you've read and put away; the cot that served in junior's day. Look them over, if you would, clear them out, then do some good. Send these orphans, whole or frail to the Kinsmen Auction Sale. When a Kinsman gives a ring; remember, he wants anything. All money raised is marked to go to help the Kinsmen Fund to grow. To dial a truck right to your door, the number E 3934. ***

* * *

A salvage collection for Oak Bay, Shoal Bay and Uplands. We collect rags, papers, household mattresses and all kinds of bottles. E3413. ***

* * *

Clearing hundreds of books in excellent condition, to make room for new titles, 50c each. The Blue Window, 1607 Douglas St., E 5815. ***

* * *

Chapter Q, P.E.O., Rummage Sale, Saturday, Oct. 19, at 1407 Broad St., 10 a.m. to 12 noon. Proceeds for charity. ***

* * *

Contour Cutting our specialty. The Avalon Beauty Salon, upstairs, Kresge Bldg., E 0522. ***

* * *

Cross' "4" stores will remain open Wednesday half-day until further notice. ***

* * *

Healing Centre — Estella M. Kelley, physio-therapist est. 30 years. New enlarged office, 501 Union Building, 612 View. Nature's method in healing and reducing. Colonic irrigations. Build resistance, avoid disease. Latest postwar machines. Hand manipulations. E 9121. ***

* * *

I.O.D.E. fashion show and tea, Sirocco, Oct. 15, 3 to 5 p.m. ***

Herbs for every disease, herbal preparations, Eczema Salve and Eye Bright Drops. Mail orders attended to promptly. Radiant Health Store, Room No. 1, Haise Blk., Nanaimo, B.C. ***

* * *

I.O.D.E. Autumn Fair, Crystal Garden, Nov. 5, afternoon and evening. Fashion show. Dancing and midway. Admission 25c. ***

It's time for mailing Christmas Cards overseas. Our stock is complete for your choice. Order now your magazine subscription—it makes a perfect gift. The Marionette Library, 1019 Douglas St., E 1012. Hours, 9 to 5.30. ***

* * *

Painful feet treated by electro-therapy, manipulation, ossilation, massage, etc. Light and flexible arch supports made to your requirements. Examinations free. Phone G 2725, J. H. Narod, D.S.C., 1405 Douglas St. ***

* * *

Purchase week-end supplies, C.C.F. Country Fair, 857 Pandora. All day Saturday—Fruits, vegetables, cooking etc. ***

* * *

The Gorge Guest House—teas breakfasts — bridge teas by reservation. By the open fire. 590 Gorge Rd., corner Dysart, Mrs. V. Altham, B 1760. ***

* * *

Saskatoon berry jam, and other home-made jams served with our delicious teas! Charming atmosphere! Cherry Bank Hotel, 818 McClure St., three blocks from the Empress. ***

* * *

The monthly meeting of the Diocesan W.A. will be held at St. John's, Duncan, Oct. 18, 11 a.m. Special bus leaves Depot, 9.30 a.m., returning 4 p.m. ***

* * *

Tommy Nickolichuk, now known as Nicholas, the hair stylist, is open for appointments at the Annas Taylor Beauty Salon, 1004 Broad, E 6015. ***

New Light
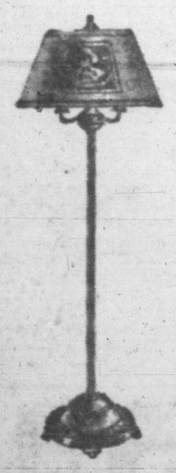

ADDS BEAUTY . . .
BRIGHTNESS TO THE NEW AND OLD HOME
Every Home Has Some Niche That Needs a New Lamp
A SWANK TRILITE for the living-room $24.00 to $32.00
PRETTY BOUDOIR LAMPS for the dressing table $3.95 to $14.95
TABLE LAMPS $3.70 to $21.50
BRIDGE LAMPS, $12.50 to $17.50
Choose a Charming Style From Our Large Selection
CHAMPION'S FURNITURE LIMITED
727 FORT ST. E 2422

Canada Offers Facts On Uranium Mining

LAKE SUCCESS, N.Y. (CP)—Gen. A. G. L. McNaughton, Canadian delegate on the Atomic Energy Commission, offered Monday to give the United Nations information on Canada's uranium and thorium mining.

Gen. McNaughton said the Canadian government was ready to help give a picture of the mining of atomic materials in the Dominion. Canada could supply considerable information on the first stage of atomic production because of her uranium and thorium mines.

Earlier the commission's political committee had held a closed meeting attended by prominent nuclear physicists who had been invited to attend for advice and discussion. It was decided to begin study of the atomic production process at the raw material stage.

Under a rotation system by which the chairmanship of the commission changes monthly, Col. Mahomed Bey Khalifa of Egypt has succeeded Gen. McNaughton as chairman.

An agreement has been reached for installation of water mains in the Parklands subdivision in Esquimalt at a cost of $5,100, Ald. J. A. Worthington, water board chairman, says. Those planning the subdivision will pay one-third the cost and for the trenching and filling with the city paying the remainder. The city will collect $40 frontage tax for connections to each household.

Loan Convention Here Ends Today

Three officials of the Washington State Savings and Loan League, concluding a four-day convention at the Empress Hotel today are, left to right: M. L. Carrier, president of the Centralia Federal Savings and Loan Association; Loren Grunstead, legal counsel of the Washington Savings and Loan League, and W. W. Manier, president of the Capital Savings and Loan Association, Olympia, former president of the savings and loan league.

Calvin W. Stewart, left, president of the State Savings and Loan Association of Tacoma and past president of the Washington Savings and Loan Association, and Kingston S. Lester, former supervisor of the savings and loan association in the Washington state government, and vice-president of the savings and loan league.

'Tramp Ship Of Air' On Visit As Part Of Exhibition Tour

The first British airplane designed as a freight carrier, the Bristol Freighter, paid Victoria a visit Monday, bringing and carrying back to their home city the Vancouver Meralomas football team of 28 players and three officials.

The big aircraft arrived at Patricia Bay in the morning and remained there until 5.45, when it returned to Vancouver. It arrived in Vancouver from Edmonton Sunday afternoon after a trip through icing clouds which drove it up to 17,800 feet on the flight across the Rockies.

Known as "the tramp ship of the air" because of its ability to carry heavy loads at low cost and to land and take-off on small airfields with runways of 600 yards or less, the Bristol Freighter is Britain's first bid for a world market in air freight carriers. Its visit to British Columbia marks the half-way point on a 30,000-mile exhibition tour of almost every country in North, Central and South America designed to show that the British aircraft industry is among the leaders in the new but fast-developing field of air freight.

First public appearance of the British visitor on this side of the Atlantic was at Toronto's International Air Show. Since then her captain and crewmembers have given demonstrations of their aircraft's performance and speedy method of loading and unloading freight and vehicles to air lines executives and aviation authorities in air centres of Canada and the United States.

MADE MERCY TRIP

A trip was made to Yellowknife, gold-mining town in the North West Territories. Returning from Yellowknife, after taking up a demonstration cargo of 7,500 pounds from Edmonton, the freighter rushed a badly burned Eskimo boy back to the Alberta capital for an urgent skin grafting operation, taking off in the nick of time before the weather closed down, and flying nearly the whole of the 620 miles through ice-forming cloud.

In Vancouver until Friday, the new aircraft will undergo a 100-hour inspection by the technical staff of British Aeroplane Engines Ltd., under the direction of L. F. Osborne, plant manager, and J. McCracken, plant superintendent.

On Friday, Tim Sims of Montreal, captain of the Freighter on its lengthy tour, will take his aircraft to Seattle, and will continue from there to Portland, San Francisco, Los Angeles and San Diego. From California they will head for Mexico.

Other members of the Freighter's crew are Colin Richardson, co-pilot and navigator, of London, technical expert with the Sperry Gyroscope Co.; James Hannington, power plant engineer, and Frank Burrows, aircraft engineer, both from the Bristol Aeroplane Co.'s headquarters, Bristol; and Ralph Paulett of the Marconi Co., London, radio operator.

With a number of novel features, the big aircraft, which is painted a brilliant sky blue, has already aroused much interest.

DOORS IN NOSE

Its most striking feature is the method of loading and unloading freight and vehicles. This is done through the nose of the fuselage, which consists of two big doors. When these are open, the capacious hold looks like a long box-car. Freight is moved in and out from trucks backed up to the wide doorway, and autos, trucks or other vehicles for shipment are driven up a ramp right into the aircraft under their own power.

The Bristol Freighter is a high-wing monoplane with a maximum payload capacity of six tons. It is powered by two Bristol Hercules engines, civil developments of the famous Hercules engines that contributed to winning the war by their service in Beaufighters, Stirlings, Sunderlands, Halifaxes and other fighting aircraft. Each develops 1,675 b.h.p. at take-off.

An interesting feature of the new British ship is the fixed undercarriage, selected by Bristol experts instead of the retractable type to reduce weight and increase payload capacity. Maximum speed of the Freighter is 226 m.p.h.

Hollywood Way Helps Gain Weight
Are you underweight, nervous, tired, lacking in appetite, and in need of help to promote strength and energy? If so, here is good news. A scientist in Hollywood, California, the home of glamorous movie stars, has perfected a compound called Bureids which usually brings quick aid in building blood and strong healthful bodies and normal weight. Trial Offer: Bureids has now been made available at most drug stores in Canada. To prove what Bureids may do to help you, get Bureids from your druggist today and take it for just 8 days. See the results for yourself. Unless Bureids helps you the way you expect, just return the empty package and your money will be refunded immediately.

Winnipeg Bombers Blank Roughriders

REGINA (CP) — Winnipeg Blue Bombers slugged through ankle-deep mud to splatter Saskatchewan Roughriders 9 to 0 in a western Canada senior football game today before some 400 shivering fans at Campion College gridiron.

On the final play of the game halfback Harry Hood picked a hole from the Regina one-yard line to rally the major score of the game which brought the Bombers even with Calgary Stampeders for first place in the league. Centre Mel Wilson came back from the line to make the convert.

Liberal Women Elect Officers

Mrs. T. C. Smith, Mrs. F. F. Beckett and Mrs. Blair Reid were elected by acclamation to the offices of president, vice-president and treasurer, respectively, at the first fall meeting of the Liberal Women's Forum held at headquarters Friday. Nominated for the executive were Mesdames Rod McKenzie, E. E. Bell, J. L. Gates, W. B. Mortimer, M. C. Brinn, J. Slator, J. Rodgers and G. Wise.

Mrs. H. I. McKenzie was in the chair.

Mrs. Blair Reid, treasurer, reported a balance of $35.37 and Mrs. A. Lucas gave a summary of the Local Council of Women and a report on price control and conservation of food received from the National Council of Women.

At the annual meeting, to be held at headquarters Nov. 8 at 2, election of officers will be completed. The speaker will be from the Greater Victoria Recreation Council.

Hallowe'en Dance—The Royal Jubilee Alumnae executive held a meeting recently at the home of Miss Rae Kirkendale, the president. Final plans were made for a Hallowe'en dance at the Royal Victoria Yacht Club on Oct. 31. Proceeds will be used for the new maternity pavilion.

Genuine BLACK ONYX
Gent's SIGNET RINGS
Genuine Black Onyx Stones have been very rare. We feel we have been fortunate to obtain a limited number. A Black Onyx Signet Ring is truly a great gift to give for any occasion. See them today while they are still in stock.
Little & Taylor
JEWELERS
1209 DOUGLAS ST. (Scollard Bldg.) G 5812

A lump of coal never gets out of order
KINGHAM'S E-1124

BUILDERS' SUPPLIES
EVANS, COLEMAN & JOHNSON BROS. LTD.
1807 STORE ST. PHONE B 3105

Proposed Italian Treaty Stops Soviet Expansion To Westward

PARIS (AP) — Soviet expansion to the west was halted last week along a line running north from Trieste when the Paris Peace Conference adopted by a two-thirds majority a proposed Italian treaty clearly defining the Yugoslav-Italian frontier.

The draft treaty also would create an international zone around Trieste, and the Adriatic port itself would become a free city serving both Yugoslavia and Italy, as well as landlocked countries to the north and east.

TITO BALKS

Fifteen of the 21 powers represented at the conference voted in favor of the new Yugoslavian border, although Marshal Tito's Yugoslav government had warned that it would not sign the treaty in its present form.

Russian-backed Yugoslavia had demanded the whole of Istria from Italy. But the United States and Great Britain firmly refused to agree to strip Italy of all of that territory.

As a consequence, the conference adopted a French compromise which would give Yugoslavia Fiume and the Pola sectors of Istria.

The possibility of war was raised when Yugoslavia stated flatly she would refuse to remove her troops, estimated at 14 divisions, from Istria.

The western bloc, calling Yugoslavia's hand, pushed through a U.S. amendment stipulating that only countries which sign the Italian treaty will benefit from its provisions.

Thus, if Yugoslavia refuses to sign, she would be shorn of any legal claim to territory west of her 1939 border, and would have to forfeit her one-third share of the $225,000,000 Italy must pay Yugoslavia, Greece and Ethiopia in reparations.

The internationalization of Trieste was fundamentally a compromise, resulting after the Foreign Ministers were unable to agree whether Istria should be Yugoslavian or Italian.

Joe North announced today a total of $59 was collected at Saturday's Coast League soccer game from the sale of programs. Half of this sum went to the Solarium and the other half to Mr. North's Christmas Fund.

Preferred by those who want finer dry cleaning and a personal service.
E-7155
PANTORIUM

OUR POLICY:
● Hearing-Aids adjusted to suit each person's requirements, as ascertained by Audiometer Tests.
● 3 Days' Home Trial before purchase, if desired.
● Satisfaction Guaranteed.
● Batteries and molded earpieces for all standard makes of hearing-aids.
VICTORIA HEARING AID CO
B. S. H. TYE 326 PEMBERTON BLDG
625 FORT STREET
Oldest Established Hearing-Aid Company on Vancouver Island

Good Health The Year Round
FOR ALL THE FAMILY . . .
WITH A G-E REFLECTOR
SUN BULB
GET YOUR VITAMIN "D" DAILY

For the Sickroom

In the Bathroom

For the Growing Girl

At the Office

And for the Young Fellow
GET YOUR G-E SUN BULB THIS WEEK
$22.00
WITH THE G-E SUN BULB
Just Connect This Bulb to Any Ordinary Light Sockets or Extension Cord
COME IN AND ASK FOR A DEMONSTRATION
MACDONALD'S LTD.
CORNER VIEW AND DOUGLAS E 1171

LARGER-SIZE DRESSES
Sizes to 44
$7.95 and Up
Plume Shop Ltd.
747 YATES ST.

NOW!
Is the time to get rid of those empty bottles.
BEER, WHISKY, WINE, POP.
Call THE
PACIFIC BOTTLE EXCHANGE
DEALERS IN BOTTLES
1826 GOV'T. G 7812

How to Borrow at HOUSEHOLD FINANCE

Cash Loan You Get	Choose a monthly payment plan 6 payments	12 payments	15 payments	20 payments	24 payments
$25	$4.39				
50	8.78				
100	17.55	$9.17	$7.49		
150	26.33	13.75	11.24		
200	35.11	18.34	14.99		
300	52.66	27.50	22.48	$17.47	
500	87.76	45.84	37.47	29.12	
700	122.87	64.18	52.46	40.77	$34.95
1000	175.53	91.68	74.94	58.25	49.92

Select the amount you need, payment plan you prefer. Visit our office or arrange your loan by phone. No endorsers or bankable security needed. Your money can be ready the same day you apply.
HOUSEHOLD FINANCE Corporation of Canada
BACKED BY 80 YEARS OF EXPERIENCE
620 View St., at Broad
Second Floor, Central Building
G-arden 4189 VICTORIA, B.C.
W. E. Wilson, Manager
Loans made to residents of nearby towns

SILVER or GOLD 4.40
MESH SANDALS
Copp
1316 DOUGLAS

Howe Backs Plan For Air Park Here

Plan of the Memorial Air Park Association to establish an air park for light private planes on the 57-acre former naval property at Gordon Head has won the blessing of Reconstruction Minister C. D. Howe.

In a letter to R. W. Mayhew, Victoria M.P., today, Mr. Howe said he would do everything he could to secure the property for the Memorial Air Park Association's project.

"I would like to have the property in the hands of the municipality and I hope the project for a small air port can be worked out successfully," Mr. Howe said.

Govt. Takes Over Hungary's Industries

BUDAPEST (AP) — Minister of Industry Antal Ban announced today the Hungarian government had assumed control by decree of the country's major industries until reparations were paid. (The Paris Peace Conference fixed a $300,000,000 bill for Hungary.)

France Accepts New Constitution

PARIS (CP) — A constitution for France's Fourth Republic, providing for a powerful legislature overshadowing the President, today bore the stamp of public approval, given in the face of Gen. de Gaulle's opposition.

The people of continental France accepted the new constitution Sunday by a margin of some 1,212,000 votes—and a percentage of 53.6 in favor to 46.4 opposed. Voting was light, with 31.9 per cent of the registered voters abstaining.

CALLED INADEQUATE

Gen. de Gaulle, wartime leader of the Fighting French, had contended the charter was inadequate because under it the executive would be too weak. The result, nevertheless, was regarded as a strong testimony for the general, as almost single-handedly he nearly defeated the constitution, which was backed by France's three major parties.

LONDON (Reuter)—Gen. H. D. G. Crerar, former commander of the 1st Canadian Army, left the Northolt airport today for Canada. He was in England for consultations at the War Office.

Conference Ends; Yugoslavs Withdraw From Final Paris Meet

PARIS (AP)—The Paris Peace Conference officially ended at 5.28 p.m. (8.28 a.m., P.S.T.) today.

Yugoslavia had earlier withdrawn officially from the Conference as the delegates of 21 countries conducted their final session.

The Yugoslav delegation, which had contended strongly but without success for the Italian port of Trieste, addressed a letter to the conference chairman, Quo Tai-chi of China, announcing Yugoslavia would not participate in the final approval of the conference decisions and would not associate herself with the recommendations.

The action followed denunciation Monday by Foreign Minister Molotov of Russia of some of the conference's decisions as "unsatisfactory," suggesting that questions such as Trieste, free navigation of the Danube and the Bulgarian-Greek border would be reopened when the Foreign Ministers' Council meets in New York Nov. 4 to draft the final terms for Italy, Romania, Bulgaria, Hungary and Finland.

Deputy Premier Edvard Kardelj of Yugoslavia, who wrote the withdrawal letter, said his country was withdrawing its protest against what he termed "unjust decisions" imposed upon Yugoslavia by asserted ruthlessness in "outvoting."

Delegates, meanwhile, made preparations to depart for home or for further international debate at the United Nations' General Assembly in New York, beginning Oct. 23.

Foreign Ministers of the Big Four arranged to meet in New York Nov. 4 to take final action on the five peace pacts written here and to begin work on a treaty for Germany.

The conference had no authority except to make treaty recommendations to the Big Four, which in turn will submit the treaties to the United Nations' General Assembly for final ratification.

Specifications For Transport System Franchise Presented To City Council

(See page 12 for details of routes).

Almost a year's intensive work culminated this afternoon when Ald. H. M. Diggon, chairman of the Greater Victoria transportation committee, presented terms of the specifications for the unified transportation system for Greater Victoria to the City Council for final ratification.

Included in the specifications for the 20-year franchise were provisions for the discontinuance of the present streetcar system within 18 months, payment of $650,000 by the successful company towards the cost of removing the streetcar tracks, a transfer system, annual payment to the municipalities of 4 per cent of gross earnings, or a minimum sum of $35,000 yearly, and the opportunity of the municipalities to acquire ownership of the system at five-year intervals.

A summary of the terms of the specifications, which take up 19 typed foolscap pages are as follows:

1. The terms of the franchise are to establish, maintain and operate a public transportation system in and upon the streets of the area, but exclude cars hired for private use or motor buses hired for church or school purposes.

Provision Made For Trolley Buses

2. The franchise will extend for 20 years, during which the successful company will have the exclusive right to establish, maintain and operate a complete transportation system on the streets of the area. This includes the right to inaugurate a trolley-bus system for parts of the area.

3. "Nothing in the franchise shall permit the operation of the present streetcar system beyond a period of 18 months from the date of granting of the franchise, provided a sufficient number of coaches of suitable size and type, together with the necessary equipment, is available."

4. The franchise is to become effective in the Saanich portion of the area on the termination of the present franchise operating there.

5. The $50,000 cheque accompanying each bid is to be divided as follows: $20,000 to Victoria; $10,000 each to Esquimalt, Oak Bay and Saanich, which will be returned if the tender is not accepted or if it is turned down by one or more of the municipal councils after being recommended by the transportation committee.

6. This cheque will be held after the franchise is granted until a surety bond for $100,000 is posted by the winning company, to go to the municipalities in the same proportions as the $50,000 cheque. The $10,000 will be retained as a bond for the duration of the franchise.

7. If more territory is added to the municipalities, the transportation service shall be extended to include the new area, or if any area secedes from the municipalities, that area will be "removed from the terms and conditions of the franchise.

8. Routes are set out in considerable detail.

9. Provision is made for extension of routes, or establishment of new ones if the transportation committee should find such service is reasonably necessary to provide adequate transportation.

Municipalities Will Designate Stops

10. The municipalities will designate coach stops, which shall be equipped with markers by the company. Traffic rules and regulations are to be established by the municipalities "to expedite the movement of the company's transportation equipment."

11. Where municipalities must fill in sections of boulevard or widen paved portions of street to accommodate loading zones for buses, the company shall pay the municipality concerned 25 per cent of the cost of constructing such coach stop facilities.

12. The company must maintain its rolling stock in good repair at all times, and have in service a sufficient number of coaches to take care of and provide for the normal passenger traffic at all times. It must state what type of vehicle is to be employed on each route or portion of a route.

13. If more than one company is operating under franchise in the area, schedules, approved by the transportation committee, must be devised to permit "transferring from one system to any other conveniently and without undue waiting at the transfer points."

14. No schedule of fares is set out in the specification, the tendering company being asked to set out the schedule proposed. Only proviso is that the fare to be charged within the area, or within a three and a half-mile radius of the Victoria City Hall shall be one and the same.

15. Transfers shall be issued on revenue fares only, and policemen and firemen employed by all municipalities shall be carried free when in uniform.

16. Should more than one company hold a franchise to operate within the area, transfers given by any company holding a franchise shall be good on all public transportation systems throughout the area.

16. Each municipality shall remove or cover all streetcar tracks on its own streets and pave the streets concerned. To assist in the costs of this the successful company shall pay $650,000 as its share of such work.

17. Where trolley-buses are to be used the company may install overhead wires, but if trolley-buses are discontinued on any route these wires are to be removed immediately. On termination of the franchise the entire trolley system is to be removed by the company at its own cost unless otherwise agreed.

18. The company may make street excavations for its pole or wire installations, but shall see that such streets are repaired and restored to good order without unnecessary delay. After this is done the municipality takes on the maintenance of the streets in good condition.

19. The municipalities agree to keep the streets on which the routes run in good condition so that the vehicles can move safely over them.

20. The company agrees to keep the municipalities from being involved in claims, liabilities or damages arising out of the operation of the vehicles on the streets.

21. The municipalities shall have first right to take over the properties and undertakings of the company in the event that a lease, assignation or sub-letting is contemplated during the term of the franchise.

4 Per Cent Of Earnings Goes To Cities

22. The company shall pay 4 per cent of gross earnings annually to the municipalities in quarterly installments. Payment to each municipality shall be based on the percentage of the vehicle miles operated in the municipality of the total operated in the area. Minimum to be paid annually is $35,000.

23. The agreement will terminate if the company wilfully fails to comply with any of the terms or conditions of the franchise, or goes into bankruptcy.

24.—In such event the transportation committee may take possession of the rolling stock of the company and operate them for 12 months as a public utility.

25. The municipalities may take over the system at the fifth, tenth, fifteenth or twentieth year, after giving 12 months' notice of such intention.

26. During the last five years of the franchise, if not publicly owned by this time, a renewal may be negotiated before the termination of the franchise.

27. In the employment of personnel the successful company shall give first consideration to those employed in the three transportation companies now operating in Greater Victoria. Wages paid shall be those current in each trade for competent workmen in the municipalities concerned.

28. The successful company shall start to carry out the terms of the franchise not later than 45 days from the date of its acceptance, unless special extension is given by the transportation committee.

Australian Crop Down

SYDNEY, Australia (Reuter) —Wheat crops in central New South Wales may fall and greatly reduced yields may result in the southern half of the state unless substantial rainfall occurs very soon, it was reported today. Wheat crops in the northern half of New South Wales have already failed because of the drought.

Mother Burned Helping Save Sleeping Daughter

Twelve-year-old Corinne Moore, asleep in the bow cabin of the $10,000-yacht Jessie Ann, was saved from serious injury and possible death, by the daring action of her father and mother, Mr. and Mrs. Stanley Moore, 1823 Beach Drive, and her brother, Richard, 17, when their craft took fire in Cowichan Bay Sunday morning at 9.

The Jessie Ann burned to the water's edge and sank in 300 feet of water off Separation Point. Mrs. Moore sustained superficial burns about the face and hands.

In addition to the Moore family, there were aboard the Jessie Ann at the time of the mishap, Claude Effinger of Vancouver, and his wife, Helen, social editor of the Vancouver Sun. They had been fishing from a small inboard motorboat and went aboard the Jessie Ann for a cup of coffee. Salty, the Moores' dog, was also aboard.

Moore was changing his rock gas supply when a valve came off and gas gushed into his face. He ordered other members of the family to throw the large side windows open to let the gas fumes out. There was a fireplace in the cabin which had a few glowing embers and soon a fire resulted, forcing the occupants of the cabin to retreat to the cockpit.

First thought of the Moores was for Corinne, Mr. Moore and Richard went around the blazing cabin to get the forward hatch off while Mrs. Moore dashed through the flames, with Salty by her side, to her daughter and both were helped through the hatch.

There were two 45-gallon tanks of gas on the craft and the occupants made haste to get away before it exploded. Mrs. Effinger went for the dinghy trailing at the rear, but she partly capsized it and went overboard. She spent a while in the water holding onto the side of the boat. The remainder got into the Effinger boat, shoved off and picked up Mrs. Effinger. The sight of the flaming boat attracted about 75 other yachts and smaller boats to the scene and the many offers of help drew words of praise from the Moores today.

Mrs. Moore was treated for her burns by Dr. W. A. Trenholme aboard Hart Henderson's boat.

Half an hour after the fire started the Jessie Ann sank.

Mrs. Moore said she managed to get her own and her daughter's watch before vacating the ship. Otherwise, everything was lost. When the fire began the Moores were fishing with three rods. Besides these they lost two more, about 40 spoons, an expensive camera and other things.

The Jessie Ann was 35 feet long and had a 95-horsepower motor.

Spy Jury Chosen

OTTAWA (CP)—A jury of 12 men was chosen today to try Eric George Adams, former official of several government branches, on a charge of conspiring to communicate secret and confidential information to Soviet Russia. Forty-seven members of the panel of 116 were called before the jury was completed.

FASHIONS that FLATTER
COATS — SUITS — DRESSES
FURS
Malleks

Unfit For Trial

COCHRANE, Ont. (CP) — An Ontario Supreme Court jury ruled today that Marcel Desserres is mentally unfit to stand trial on a charge of murder in the gun slaying of 48-year-old John Dubinski in a bank hold-up near Timmins last November. The jury's decision brought a sudden end to the retrial of the 23-year-old Schumacher, Ont., gold miner on the charge. Desserres was convicted at the spring assizes, but the Ontario Court of Appeal ordered a retrial.

Christmas gifts, party supplies, flowers at C.C.F. Country Fair, 857 Pandora, today. Dance at night. ***

STANDARD for Value, Home and Beauty
Straight Through Yates to View
and at the View Street entrance Free Parking for one hour while you shop at Standard.
STANDARD FURNITURE
H.Q. for Home Loveliness
FIVE FLOORS of BEAUTY

COMFORT FOR SALE!
Invest in comfort and fuel saving by insulating your home with Rock Wool and installing weatherstripping around draughty doors and windows. We are equipped to do the job thoroughly and efficiently for you.
Phone for Free Estimate
Shawnigan Lumber Yards Ltd.
2000 GOVERNMENT ST. G 2311

LIGHT TALK
MAZDA BULBS
Inside Frost
15, 25 and 60-Watt, each ..... 15¢
100-Watt, each ..... 20¢
150-Watt, each ..... 30¢
TRILITE BULBS
50, 100 and 150-Watt, a set ..... 55¢
100, 200 and 300-Watt, a set ..... 75¢
PENETRAY INFRA-RED HEAT LAMP
"Glare-Free" Therapeutic 2.80
COAST Hardware
1418 DOUGLAS ST. ★ ★ ★ E-2213

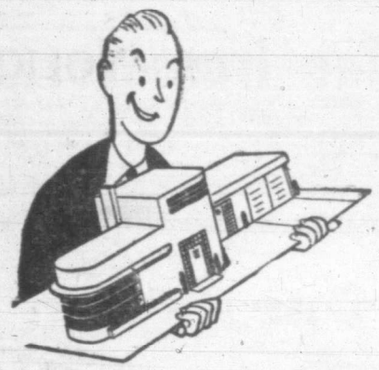
MOVING HOUSE?
Perhaps not so wholeheartedly as the gentleman pictured above . . . but any move, any distance . . . Dowell's is ready with trained men to care for your cherished possessions . . . experts in packing to safeguard them against breakage or damage.
Fort Street to Falkland Road
Sidney, B.C. to Sydney, N.S.
LET DOWELL'S DO IT
G 7191

TUNE-UP TIME IS NOW!
A motor tune-up now in our mechanical department will prepare your car for cold weather starting.
DON'T WAIT—DO IT NOW!
WILSON & CABELDU LTD.
VICTORIA - OAK BAY
LANGFORD - DUNCAN

Victoria Daily Times

4 TUESDAY, OCT. 15, 1946

Established 1884
Published Every Afternoon Except Sunday by Times Printing and Publishing Company Limited Victoria, B.C.

Member of the Canadian Press Ltd.

The Canadian Press is exclusively entitled to the use for republication of all news dispatches credited to it or to the Associated Press in this paper and also the local news published therein.

Member of Audit Bureau of Circulation

SUBSCRIPTION RATES: City Delivery, 5c per month. By mail (exclusive of city)—Canada, Great Britain and United States, $9 per annum; elsewhere, $1.50 per month. One year in advance, $8; six months in advance, $4; three months in advance, $2; less than three months 75c per month.

SUNDAY'S VOTE IN FRANCE

FRANCE APPROVED HER NEW CONstitution for the Fourth Republic on Sunday by a trifle more than a million votes. Not even its most ardent supporters will acclaim the result a victory. The verdict takes on a less palatable flavor when considered in conjunction with the fact that no fewer than one-third of the electorate failed to cast a ballot. Most of these were probably members of the Popular Republican Movement (M.R.P.) who backed the document in its preparatory stages, but whose loyalty to General de Gaulle, who stoutly opposed it, may have induced them to abstain from voting.

The constitution now approved is the second to be projected since France voted for a Fourth Republic last October. The first was defeated in May because objection to it centred on its proposal for a single legislative body with a virtual figurehead for President. The new charter provides for a second chamber, the Council of the Republic—a kind of "chamber of reflection" which could delay legislation but not, in the long run, veto it. Under its provisions, moreover, the powers of the President are somewhat enlarged. And although this second draft is less obnoxious to General de Gaulle than the first, his opposition to its principal features is based on his belief that the popularly-elected assembly would lead to "anarchy or dictatorship" because it would still be "omnipotent," with a "window-dressing" President. This attitude supports the argument that he desires an executive strong enough to control and dissolve Parliament, with veto power over legislation, and a cabinet responsible to him. Notwithstanding his denial of personal ambition, however, his critics may accuse him of seeking to build up the strength of the Presidency before he trims his sails for a race to win that dominating post.

It would now seem to be fairly clear that General de Gaulle has assumed the leadership of the French Right. But the new constitution is the product of the M.R.P.—formerly his solid backer—the Communists and the Socialists. The question thus posed is how much support he can expect from the Popular Republicans in the present Assembly. In other words, though this party urged the people to ratify the second draft, it would be wrong to suggest its followers are satisfied with it. They nevertheless contend that it represents the optimum under which a continuation of coalition government is feasible and practical.

As the political wiseacres speculate on the effect of Sunday's verdict, therefore, the outside world is left to reflect upon the possibility of a break between General de Gaulle and the M.R.P. So long as he remained head of the provisional government he was able, of course, to count on the support of this party. However, when he resigned because he was dissatisfied with the first draft, the Popular Republicans sought to delay action in the hope that public sentiment might force the recall of de Gaulle on his own terms. But the Communists and the Socialists threw their support to a coalition with the M.R.P. It was this arrangement which produced the Gouin and then the present government presided over by Popular Republican Bidault.

THEY CAN WORK TOGETHER

ANOTHER ILLUSTRATION OF THE manner in which government and private enterprise can find it a comparatively simple matter to work together in the public interest is reflected by the proposal of the British Columbia Power Commission to extend its holdings in the province through the acquisition of part of the British Columbia Electric Railway Company's properties—specifically, those in the Kamloops, Parksville-Qualicum, and the Alberni areas.

In accordance with its general scheme, of course, it was obvious that the provincial government intended to proceed with expansion in the power production field on the northern portion of Vancouver Island by harnessing Elk Falls at Campbell River. And the demands from the centre of the Dry Belt—as the important hub of which the Kamloops region is playing an ever-increasing economic role—supplied all the incentive the government required to go ahead with its plans for this section of the Interior.

Since the B.C. Electric holdings in such districts did not fit, geographically, into the company's own distribution system—either in the southern end of the island or on the lower mainland—it was a foregone conclusion that expropriation proceedings would be necessary in order that the government's power policy could be carried out on the lines laid down by Premier Hart. And the views of the people of the province are in harmony with those of the government in this important phase of public policy. In all the briefs submitted to the Postwar Rehabilitation Council on its province-wide tour of investigation in 1942 emphasis was laid on the need for rural electrification and all the term con-

notes. In other words, these submissions were correctly interpreted as popular instructions on procedure; and the result of the election a year ago was a practical endorsement of Coalition policy.

In the arrangement reached between the government and the company in respect to those areas to which we have referred, therefore, considerable gratification will be found in the fact that the B.C.E.R., in the words of its able chief executive, Mr. A. E. Grauer, "agreed to raise no obstacles to the commission's expropriation proceedings." Here is an earnest of the private utility concern's willingness to subordinate a natural desire to guard what it obviously has had a right to consider its special preserve to popular demand—in itself a highly-commendable example of practical co-operation.

Not even Mr. Hart himself is predicting miracles for the policy on which he has set so much store—a policy which conforms to the will of the people. Certainly, the proof of the pudding will be in the eating thereof. But the understanding just announced between the government and the B.C.E.R. should provide an efficient vehicle for the administration of a business with which the future economy of the province is so intimately concerned.

IMPORTANT STEP

THE IMPORTANCE OF THE MOSLEM League's decision to enter the interim government of India will be apparent to all students of the affairs of that country. Through participation in the administrative agency, the Mohammedans will at least give representation to their 90,000,000 minority in the vital task of charting the sub-continent's future course in world affairs, either within or outside the British Commonwealth. The decision removes a condition which threatened to stultify the well-meaning and well-planned efforts of the British authorities to place the shaping of their own destinies in the hands of the people of India themselves.

The action does not necessarily spell the end of difficulties arising from different creeds. Nor does it indicate smooth sailing in negotiations between the dominant Hindu and Moslem parties on the vital tasks ahead. But it does manifest a willingness on the part of the two major sections of the nation to accept responsibilities which are properly theirs, and it shows an element of compromise indicative of possible co-operative progress toward a new status for the country. Its minimum implication is that thoughtful counsels have prevailed. Friends of India will hope that it spells the beginning of a realistic approach to the sane solution of problems yet to be tackled, that issues arising in the future will be determined on a basis of cool reason, not by hot-headed violence.

'DOUBLE TEN' TROUBLE

LAST THURSDAY, THE "DOUBLE Tenth," China observed the 35th anniversary of the birth of the Republic. There were firecrackers exploding in many towns and villages and rifle-fire crackling in the northern area where civil war persists. The dream of a bright new China which Dr. Sun Yat-sen sought to transform into reality was obscured by the smoke of battle, was but dimly seen, if seen at all, by the glazed eyes of the starving, was hidden behind the mounting piles of inflated currency that threatened to blanket the land like a stifling snowfall.

This was Double Ten Day in China, a time for expression of hope in the great adventure in democracy started 36 years earlier. In actuality the "Double, double, toil and trouble" of Macbeth's witches stirring their evil brew, was more applicable than the fine dream for which the day stood.

There was lip-service to the ideal in the announcement of plans to call the long-delayed National Assembly on November 12, in the statement that following adoption of a constitution by the assembly a constitutional government would be formed and the reins of the country, which, for 20 years have been in the hands of the Kuomintang would be returned to the people, with the Kuomintang joining the ranks of other political parties on an equal footing. As a member of a democratic government, the latter would work for a peaceful and united China. The prospect, as described is pleasing—provided the outside observer can shut his eyes to the actualities of civil strife, to the reported sabotage of reactionaries within the Kuomintang and to the irreconcilability of divergent factions.

It must be remembered that the first 35 years of the Republic are but as a breath in the long history of China. The difficulty of stirring the inertia of her untold millions is fully understood. And the hopeful appreciation by growing numbers of a purpose beyond that of collecting this day's bowl of rice will be seen as some advance. In China, as elsewhere, a gradual progress toward democratic government is apparent. But there is also the chilling recognition that gradualism may be too slow a process to save that country and the world from the effects that could result from its internecine strife. It is a point which must occur to Generalissimo Chiang Kai-shek and the forces by which he, willingly or unwillingly, is influenced. As he directs his course to the avowed intent of bringing liberal constitutional government to a unified and peaceful China, it is to be hoped the Generalissimo's efforts will convince dissident factions of the sincerity of the government, and that ample proof will be furnished of that sincerity.

In its present state the turmoil in China is primarily that country's concern. But few can be blind to the difficulties of holding the issue within even such broad limits as are furnished by the vast territory and immense population of the Republic.

Symphony Of Color

By E. C. REID

POETS HAVE SEEN in autumn "the season of mists and mellow fruitfulness, close bosom-friend of the maturing sun." As nature unfolds her galaxy of the fall, it is as if a great wave of colors had washed over the earth, painting it in inspiring hues. This symphony of colors has been ours long before Beethoven had given his immortal Pastoral Symphony to a music-loving and grateful world.

To many there is a strong similarity of emotion created by beautiful music and that engendered by the harmonious blending of visual tones. What matters then if souls are elevated on wings of song, or flagging spirits are revitalized by the wonder, glory and scintillating beauty of the autumn tints? Come then, for a moment or two, leave the beaten track, the work-a-day world and seek the solace of woodland trails to absorb this symphony of color.

THE ARBORETUM at the Dominion Experimental Station at Saanichton has been favored by man with a generous collection of some of the finest of all ornamental trees and shrubs from different parts of the world. As a result the nature lover is treated to a variety of rich autumn shades seldom seen elsewhere. Nestling as it does against the luxurious fir-clad slopes of Mount Newton with a commanding view of the sea and the distant sun-clad mountains, it is blest by nature with a setting of unrivalled beauty. It is small wonder then that travelers who have seen the best that the world has to offer, are filled with admiration at the panorama of autumn's triumph spread before their eyes.

As no two people will be in complete accord when judging a piece of music, so it is difficult to say which tree or shrub, or color combination is the most pleasing in the arboretum at Saanichton. Among the reds, the liquidambar is unforgetably striking with its intense scarlet leaves shimmering in a faint autumn breeze as it reaches in a graceful blaze of glory to the sky. Some of the oaks, like the scarlet and shingle oak, to mention but two, likewise lend ruddy tones to the symphony of color.

TRAVELERS FROM the Orient will be glad to welcome the ginnalian maple to a Canadian collection and will rejoice in the exquisite beauty it imparts to the scene. Among other trees and shrubs of bronze hue, some of the most striking perhaps are certain of the prunus genus, like the Japanese flowering cherries and plums, many of the evonymus species (the spindle tree), forsythia and berberis. Some of the pyrus genus (pears) like P. longipes, lend a stately, pendulous grace with their red-green leaves and russet fruits. But perhaps the best representative of this color scheme is our own native dogwood, cornus nuttallii, which brightens many of our coastal hillsides at this season.

Only an artist's brush can catch the glory in the autumn symphony of color; mere words are inadequate when describing those trees that bring a touch of yellow to the scene. To see a lombardy poplar standing straight and tall like a golden shaft of light against a setting sun leaves one inarticulate. Maples from the Balkans, Norway, Persia and other lands fill the autumn skies with living gold. Here and there you see a ginkgo tree, an elm, mulberry, linden, an ash or birch, a tulip tree, a plane or perhaps a Tree of Heaven reaching its yellowing arms to the sky and you instinctively murmur "Jubilate Deo," it is good.

AS ONE NOTE in music has no melody, needing a sequence of tones to create a harmony, so it is with our autumn colors. More than one tone or hue must be visible at the same time to inspire an appreciation of relation of sequence. At Saanichton this is achieved through the presence of a wide variety of species and by the natural green background of native firs and cedars, which adds greatly to the harmony. As cymbals accentuate a musical tone, so perhaps the same result is achieved in an arboretum by the judicious arrangement of evergreen trees. A few of many that do well under Saanichton conditions, are the true cedars, atlas, deodar and tree of Lebanon, the pines both native and introduced species like the monterey, coulteri and the sabiniana; the native Douglas and balsam firs, the California redwoods, Lawson cypresses and the eucalyptus all add their beauty to the Saanichton symphony.

TOO SOON these glories pass. The tones are fading; evening is closing down in the west. Against a background of green, the sun dances from leaf to leaf on a catalpa all but stripped of its golden glory. The autumn symphony, alas, is soon to cease, or as E. A. Robinson expresses it:

"A thousand golden sheaves were lying there,
Shining and still, but not for long to stay.
As if a thousand girls with golden hair,
Might rise from where they slept and go away."

Dominion Experimental Station, Saanichton, B.C., October, 1946.

Quoting

"For their own safety the wage earners of the United States should exercise self-discipline and good judgment, and refrain from taking ill-considered and unwise action pending action by Congress. Labor will then be in a position to demand co-operation for holding prices, and especially rent levels. Wage earners can best stabilize their wage dollars by helping to increase volume of production which can wipe out scarcities and the danger of run-away inflation . . ."—William Green, President American Federation of Labor.

RELIEVE COLDS OVERNIGHT
Grove's Cold Tablets fight colds *internally... and they act quickly* ... to bring sure relief to every sufferer from distressing cold miseries. Don't let *your* cold become serious. *Fight it the Grove's way NOW.*
Look for the signature on the white box
GROVE'S COLD TABLETS

RASHES
To help heal and clear up irritations *fast*, use pure, emollient
CUTICURA SOAP and OINTMENT
MOTHERS! Try Cuticura Baby Oil. Great for diaper rash, chafing, skin irritation.

Is GETTING UP Getting you Down?
If morning finds you only half rested, still weary—if your sleep is broken by fitful tossing and turning—your kidneys may be to blame. When your kidneys get out of order, your sleep usually suffers. To help your kidneys regain a normal condition, use Dodd's Kidney Pills. Dodd's help the kidneys get rid of poisons and excess acids in your system. Then your uneasiness disappears—you can enjoy restful unbroken sleep—and awake refreshed and ready for work or play. Get Dodd's Kidney Pills today. 147

Seattle
THE MOORE HOTEL
SECOND & VIRGINIA
ROOMS AVAILABLE NOW
Confirmed reservations desirable.

Use the Old "RELIABLE"
No. 1 Warehouse
824 Johnson St.
3 Locations in All
STOCKER'S SECURITY STORAGE LTD.
VICTORIA'S FINEST FURNITURE WAREHOUSE
MOVING · PACKING
PHONE G 5181

COAL
Prompt Delivery on Better Grades of
Alberta and Island Coals
Kirk Coal Co. Ltd.
1239 BROAD ST., G 3241

BRITISH STATIONERS BOOKS
DIGGON-HIBBEN LTD.
CAN YOU TIE THIS?
Parcel time is coming and you will need plenty of good string. Here we have big balls of stout jute twine . . . just what you are looking for.
DIGGONISM — Language was made so that we could say pleasant things to one another.
DIGGON'S 1200 BLOCK GOVT. ST.

Sinus Sufferers
GET QUICK RELIEF
Clear head and nose and keep them clear. Mentholatum checks gathering of mucus and relieves stuffy nostrils. Jars and tubes, 30c.
MENTHOLATUM Gives COMFORT Daily

HOUSE and GARDEN
Should be architecturally planned to harmonize. Let experts advise you!
DUFF Jr.
LANDSCAPE ARCHITECTS AND GARDENERS
E 0441

LIKE MUSIC!
The cheery clink of cash paid for old beer and wine bottles! We call for lots of five dozen or more.
VICTORIA BOTTLE EXCHANGE
640 DISCOVERY ST. E 0213

TAKE THE 4 P.M. TRIP TO DUNCAN
ARRIVING AT 5.45 p.m.
AND NANAIMO
ARRIVING AT 7.15 p.m.
Additional Schedules at 9 a.m., 10.30 a.m., 1.45 p.m. and 6 p.m.
The ISLAND SCENIC ROUTE
COACH LINES
629 BROUGHTON AT BROAD TEL. E 1177

FIRES ARE VERY OFTEN CAUSED FROM UNCLEAN CHIMNEYS
Phone E 8298—We Are at Your Service
PACIFIC CHIMNEY SERVICE
J. H. SMITH and D. E. SHAW (War Veterans)

Repair Now
For thoroughly experienced technicians to check or repair your valued electrical appliances, call
B 4112
J. C. Roach
ELECTRICAL APPLIANCES AND REPAIRS B4112

Just Arrived
● CYMA
● TAVANNES
● LADY MAY
WATCHES
Come in and see our fine selection of these world-famous watches. Priced from 18.75 to 65.00
D. M. BROWN
Watchmaker and Jeweler
1015 BLANSHARD ST E 4052
Near Royal Theatre
Lay away for Christmas now. A small deposit will hold.

THERMAL AUTOMATIC COAL STOKER
$300.00
INSTALLED
MANUFACTURED, INSTALLED AND SERVICED BY
Marine Iron Works
LIMITED
515 PEMBROKE ST. PHONE G 6712

To Our First 100 Customers—
Thank You!
. . . for your confidence in us as a new industry to Victoria.
. . . for your many letters of appreciation for services given.
"INSULATION and WEATHER STRIPPING our SPECIALTY"
HEAT-SEAL INSULATION & ROOFING LIMITED
1216 BROAD E 5221
FREE ESTIMATES AND EASY TERMS

SPENCER'S 73RD Anniversary

Fall in the Teen Shop!

Warm bright new casuals for football games and after!

For That Celebration

After the Game

Our famous-name designers have your social life in mind! See our charming young fashions for buffet suppers and informal dances after the football game! You'll like their softly delineated lines, their exhilarating autumn colors. Wools or rayon crepes that can be dressed up or down for class or date.

Sizes 11 to 20.

from 12.95

Junior Suit Fashions

College fashions this fall reflect a new and definite look . . . Vogue calls it "The Young Suit Look" . . . a smoother line, emphasizing your best points setting off your tiny waist, rounding out a silhouette that is softer, prettier and decidedly more feminine! Our Co-Ed Shop has a wonderful selection of imported wool suits in a range of beautiful "new-season" shades. Sizes 12 to 20.

Three Price Groups,

17.95 - 22.75 - 25.00

—Co-Ed Shop, First Floor

SELF-SERVE GROCERY SPECIALS
for WEDNESDAY, THURSDAY and FRIDAY

AYLMER SOUPS

VEGETABLE SOUP 3 tins 25c

TOMATO SOUP 3 tins 25c

Concentrated Goodness

BLOSSOM TEA, 1-lb. pkt	63c
LYONS YELLOW LABEL TEA, 1-lb. pkt	63c
BLOSSOM COFFEE, 1-lb. pkt	37c
ZEBRA STOVE POLISH, bottle	12c
AYLMER VEGETABLE MACEDOINE, tin	16c
BALLARD'S DEHYDRATED DOG FOOD, pkts	2 for 15c
CHEESE AND KORN packet	18c

COWAN'S COCOA

½-lb. tin 15c

1-lb. tin 25c

GREEN SPLIT PEAS, bulk, per lb.	11c
HEINZ 57 SAUCE, 10-oz. bottle	22c
PEAS, Standard Quality, size 5, tin	13c
PEARS, Choice Quality, 20-oz. tin	18c
PEACHES, Brentwood, Standard Quality, tin	21c
SHREDDIES, packets	2 for 21c

Wednesday Morning Only!
Australian Sultanas
1-lb. pkt 16c
LIMITED QUANTITIES

OGILVIE'S

ALL-PURPOSE FLOUR 24-lb. sack	75c
49-lb. sack	1.45
VITA-B WHEAT GERM CEREAL, 3 lbs.	23c
Redeem Your 10c Coupon!	
ROLLED OATS, 5 lbs.	21c
KELLOGG'S PEP pkt.	11c
B.C. ANCHOVIES, tin	14c
MACKEREL, 16-oz. tin	29c
SESQUI MATCHES, pocket size, dozen boxes	19c
YORK BEEF STEW, 16-oz. tin	21c
YORK CORNED BEEF HASH, 16-oz. tin	21c
HEINZ TOMATO JUICE, 20-oz. tins	11c
BOVRIL CUBES, pkt. of 10	19c
POPPING CORN, ½ lb. bulk	7c
BRITE-WHITE CLEANSER tins, at	3 for 10c
CUSTOM BLEACH bottle	13c
READY-CUT or LONG MACARONI, SPAGHETTI and VERMICELLI—1-lb. packets	2 for 15c

HAWE'S WAX

PASTE, 1-lb. tin	59c
FLOOR GLOSS, pint tin	59c
LEMON OIL, 12-oz. bottle	23c
LIBBY'S RIPE OLIVES, extra large, 16-oz. tin	32c

fish cooking?

can't smell a thing —thanks to air-wick!

New discovery makes indoor air country-fresh! No fuss—easy—quick—just pull up the wick! Costs just a cent or so a day to use.

bottle 89c 'activated' chlorophyll

PERFECT WOOL WASH

MADE EXPRESSLY FOR WASHING FINE WOOLENS
DEPT. FLOOR

GIANT ECONOMY SIZE 49¢

NO OILS NO FATS NO SOAP

WASHES OVER 30 SWEATERS

Also 27¢ SIZE

LEAVES SWEATERS . . . SOCKS . . . BLANKETS
UNBELIEVABLY CLEAN, SOFT, NEW LOOKING

CHAIRS for the Children
AT SPECIALLY ATTRACTIVE PRICES

CAPE COD CHAIRS, unpainted	95c
ROCKER, natural finish, slatted seat	1.95
ROCKER, natural finish, panel seat	2.95
UPHOLSTERED ARMCHAIR, chrome arms	6.50
TUBULAR ROCKER, cannot tip over	8.50
UPHOLSTERED ARMCHAIR, chrome padded arms, at	8.95
"JENNY LIND" CHAIRS, loose pad on seat and back in cretonnes	9.75
"JENNY LIND" ROCKERS to match chairs	10.50

—Furniture, Second Floor

For Early Shoppers—a Limited Quantity of

British Canvas-Back Printed Linoleum

There's long wear and lasting attractiveness in these fine, hard-to-get British-made linoleums. Glossy surfaced carpet and block designs, all with sturdy canvas backs; 6-foot width.

No. 2 Gauge. Square Yard 1.35

No. 3 Gauge. Square Yard 1.00

—Floor Coverings, Second Floor

HALF-DAY SPECIALS ON THE

BARGAIN HIGHWAY

No Phone Orders, Please

9 ONLY, YOUTHS'
Sports Coats
Sizes for youths or men of small build. Medium grey shade in fleck design. Have two pockets and novelty buttons. All slightly shopsoiled. Sizes 34 and 35 only. Special, each
5.00

6 ONLY, YOUTHS'
Mackinaw Coats
Made from heavy quality wool mackinaw cloth in dark, serviceable shades. Finished with large collar, two pockets and all-round belt. Sizes 34 and 36 only. Special, each
6.95

GIRLS' AND MISSES'
Warm Parkas
Smartly styled from brushed rayon and fleece lined for warmth. Others knit from soft wool yarns. In plain shades and two-tone effects. Special, each
39c

SMALL GIRLS'
Plaid Dresses
Attractive, warm dresses for tiny tots. Of good quality plaid - patterned cottons. Short-sleeved, full-skirted style. Sizes 3 to 6 years. Special, each
98c

INFANTS'
Knitted Sets
Booties, jacket and bonnet, knit from soft cotton yarns in pastel pink or blue with contrasting embroidered trim edging. Special, per set
69c

WATERPROOF
Infants' Panties
Roomily cut from strong, waterproofed cotton. Bound with bias tape and have tie at waist. All slightly shopsoiled. Special, pair.
10c

Women's Shoe Oddments
An early shopping opportunity—black or brown suede sandals in popular wedge styles, as well as many summer sandals. Sizes 6 to 8 collectively. Medium widths. Special, pair
1.99

NO EXCHANGES, REFUNDS OR PHONE ORDERS

Misses' Hewetson Sandals
A small shipment of these popular one-strap sandals has just arrived. Of black calf with good-wearing leather soles. Widths B and D. Sizes 12½ to 3. Per pair
2.95

Dr. Holt's Arch-feature Shoes
Dressy, comfortable black and brown kid ties and pumps, designed on special "Constant Comfort" lasts for broad feet that need good support. Cuban heels. Widths E and EE. Sizes 4 to 9. Per pair
2.69

DAVID SPENCER LIMITED

STORE HOURS: 9 a.m. to 5 p.m.
WEDNESDAY: 9 a.m. to 1 p.m.

Tel. E 4141

ONLY KLEENEX★ GIVES YOU ALL OF THESE ADVANTAGES!

First Choice of 9 out of 10 Canadians

★Exclusive Trade Mark Reg. Can. Pat. Off.

Kleenex is made from Cellucotton absorbent wadding—downy soft, actually 5 times more absorbent than cotton . . . kind to tender noses.

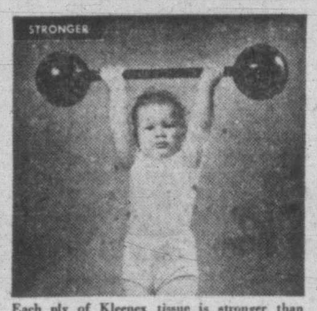

Each ply of Kleenex tissue is stronger than ordinary tissues. Every application or *pull* is double ply, giving extra strength and extra absorbency.

Kleenex is now processed to *pure white* in the new ultra-modern Canadian mill. Comes to you absolutely fresh in a patented, sealed package to assure you tissues that are absolutely hygienic.

Kleenex great production has resulted in savings passed on to you. (*Today, Kleenex is only ½ the price you paid a few years ago.*) As well, Kleenex superior two-ply tissues provide 50% more *pulls*.

Waste and messiness are avoided . . . cleanliness and convenience assured by the famous, exclusive Kleenex Serv-a-Tissue package. You *pull one Kleenex—up pops the next ready for use.* Now available in Chubby, Hanky, and Man's sizes . . . for your individual requirements.

Agency Chief

M. J. O'BRIEN

Announcement is made by the Canadian Daily Newspaper Association, at its annual convention in Toronto that O'Brien Gourlay Limited Advertising Agency, Vancouver, B.C., has been granted national recognition by that body.

The British Columbia-owned firm is the second in western Canada and the 25th Canadian agency throughout the Dominion to be so honored.

Registered in 1944, the O'Brien Gourlay organization has steadily developed to the point where it now serves over 60 accounts, many of them closely related to the basic industry of British Columbia.

President and general manager of O'Brien Gourlay Limited is M. J. O'Brien, who has been identified with creative sales and advertising for the past 15 years.

1,216 Students At Night School

Enrollment at the night school classes has climbed to 1,216 highest in the history of the school, George Anstey, director, announced today. The class in public speaking has yet to enroll, he said, and will hold its first session Tuesday. Reason for the delay has been the absence from the city of Albert Sullivan, instructor. Mr. Anstey anticipated an enrollment of approximately 30 at this class.

Home-cooking classes at Mount View, Esquimalt and Oak Bay have all been dropped because of lack of enrollment, Mr. Anstey said, and the few who had enrolled for these classes are being asked to attend the class at Victoria High School, which is proving popular. Only six enrolled at Mount View, four at Esquimalt and three at Oak Bay, he said.

Other classes which have been closed this year are citizenship, English for new Canadians and personal efficiency.

Leathercraft and dressmaking have proved the two most popular classes, but enrollment in all others is well above normal, he reported.

WHAT did those letters say? What does *AIR MAIL always* say? It says you are writing to someone you regard as most important . . . to someone with whom you are eager to talk.

When you write to friends who are far away — isn't it natural they will feel a thrill on seeing the familiar *AIR MAIL* markings?

For popularity in friendship, or business, you can never be wrong in writing *AIR MAIL*.

For That Extra Touch of Attention

SEND IT AIR MAIL

Issued by the authority of the Hon. Ernest Bertrand, K.C., M.P., Postmaster General

FOR QUICK RELIEF FROM

TIRED, ACHY MUSCLES

Sprains • Strains • Bruises • Stiff Joints

What you NEED is SLOAN'S LINIMENT

BRINGS SPARKLE TO NEGLECTED SMILES IN JUST 3 DAYS!

My! What a difference Dr. Lyon's can make in a neglected smile in just three days! How it brings back that old sparkle to your teeth . . . polishes them to their full natural brightness.

And Dr. Lyon's tastes so good . . . is easy to use . . . and so economical. Matched for price, it outlasts tooth pastes 2 to 1.

No other dentifrice will get your smile brighter, more beautiful than Dr. Lyon's.

BACK AGAIN! YOUR FAVOURITE TOOTH POWDER DR. LYON'S IN THE FLAVOUR-SAVING METAL TIN

Football, Not War, Chief Topic Of Conversation In Soviet Union

By EDDY GILMORE

MOSCOW (AP)—Returning to Russia after five months' absence, one is immediately struck by the startling difference in what people are talking about abroad and what they're discussing here.

In the United States it was the Third Great War, fear of it and a definite pessimism about the prospects of peace.

In Britain it was war and fear of war, but to somwhat less extent than in the United States.

In Sweden and Finland, while war was not the uppermost topic for talk, it was still high on the list of subjects for conversation.

In Russia there is little or no talk about war, certainly no expressed fear of it. The question of burning interest at the moment is football.

The Russians I've talked to—and they include officials—are startled at these reports from abroad.

Truthfully and factually one must agree with his Russian friends—not only is there no talk about war—there is great talk about peace, about gigantic plans for the future, about better living conditions, about new jobs, about new clothes, apartments and furniture and prospects of getting them—but above all about football.

The Soviet Union's soccer football teams are in the midst of their annual play for the football cup of the U.S.S.R.

Exploring beyond, one comes to these conclusions:

There are no signs of war jitters here.

There is every indication of peace and long-term plans for peace.

Russia is getting back on her feet after a terrible war—but slowly, for she was grievously hurt.

THEORY OF GANGING-UP

There is more conviction that there exists an organized effort to gang up by vote and declaration against the U.S.S.R.

There is more confidence than I have ever seen before in Russia by Russians—confidence in the government and the men at its head.

In winding up these first impressions of Russia after coming back to the place where I have lived for the last five years, my outstanding conclusions are:

Abroad talk is about war; here it is about peace.

The U.S.S.R. is still one of the hottest subjects of conversation in the world—and it is going to continue to be for a long, long time.

Denmark Considerate Of 'Senior Citizens'

Old age pensioners from all parts of Greater Victoria, meeting in the schoolroom of the First Baptist Church heard Mrs. Tyrell Godman give an account of "Homes for the Aged" in Denmark and other Scandinavian countries.

Mrs. Godman described how, while driving through Copenhagen, the driver of her bus had pointed out a beautiful building standing in its own grounds and overlooking the water. "That," he said, "is one of the homes for our senior citizens and it means a great deal to us."

The home was organized for the express purpose of making the older citizens happy and comfortable. Those who could afford to pay did so; those with no means were cared for just the same and no resident of the home had any knowledge of the financial standing of another.

No difference was made in the treatment of those with independent means and those on pension. The home was staffed with doctors and nurses and the food supervised by a qualified dietitian who specialized in the correct type of food for older people. These homes were provided in all towns of any size throughout the country and the citizens looked upon it as a privilege to provide entertainment in the way of concerts and drives. Just recently an adequate pension had been provided so that those who wished to live in "their own homes could do so."

Pilot Takes Blame For Plane Crash

CHEYENNE, Wyo. (AP) — Federal investigators had for study today a 40-page deposition in which the pilot of the United Air Lines' plane which crashed here with 47 persons aboard last week, killing two persons, asserted, "I truthfully feel that this whole thing is my fault."

The deposition, taken from Capt. L. H. Smith of San Francisco, one of 44 persons hospitalized after the ship had crashed last Tuesday, was entered as evidence at a public hearing here today by the Civil Aeronautics Board.

More than 500 Branches can help you to

Help Yourself

to SECURITY

to SAVINGS

to an EMERGENCY FUND

. . . it's your best investment

Help yourself—buy **CANADA SAVINGS BONDS** at the nearest of 500 Bank of Commerce branches.

CANADA SAVINGS BONDS may be bought for cash—on a monthly savings plan—or on other suitable terms.

Denominations: $50, $100, $500, $1,000.

Cashable at full value (plus accrued interest) at any time.

The CANADIAN BANK OF COMMERCE

The Bank will make delivery of all Bonds on 15th October, or as soon thereafter as full payment for them is made.

757

DOZENS OF THINGS TO CLEAN—BUT NOTHING EVER LOOKS

"HALF-WASHED"

DO ALL YOUR WASHING—ALL YOUR CLEANING THIS EXTRA-SOAPY TIME-SAVING WAY!

EXTRA WHITENESS, BRIGHTNESS and SWEETNESS are what you get in every Sunlight Wash. Extra-soapy, quick-lathering Sunlight penetrates fabrics for ground-in dirt—soaks loose extra soiling on hems, edges and collars.

Extra-soapy Sunlight makes housework lots LIGHTER, too. It loosens grease from dishes and pans *faster* . . . makes *all* cleaning quicker, easier. Yes, with extra-soapy Sunlight you can be sure nothing in your house ever looks "HALF-WASHED."

A *LEVER* PRODUCT

SUNLIGHT HOMES ARE CLEANER HOMES

FOR A COMPLETE WASHING JOB YOU CAN'T DO WITHOUT

EXTRA-SOAPY SUNLIGHT!

"SALADA" TEA
Just try it

When Tired Out! Sick
YOU NEED MORE LIVER BILE
Science says two pints daily, yet many get only one.
Liver bile helps digest your food and provides your body's natural laxative. Lack of bile causes headaches, constipation, indigestion, loss of energy. For glowing health tone up your liver and get needed bile with proven Fruit-a-tives. Canada's largest selling liver tablets. Made from fruits and herbs.
FRUIT-A-TIVES LIVER TABLETS

Heath To Die Wednesday

LONDON (CP) — Neville George Heath has lost his thin hope of escaping a hangman's rope for the sadistic slaying of movie extra Margery Gardner. Home Secretary Ede advised prison authorities he "would not be justified in recommending any interference" with the execution of Heath, set for Wednesday.

Stole Dog To Eat

BERLIN (AP)—The Observer, United States military government weekly, today reported that a German locksmith awaiting trial has admitted stealing a dog and killing it "to get meat for my five-year-old child."

"It's the best 'fill' I know"
"Like most pipe smokers, I've made the rounds looking for a real cool smoke, and when I say 'cool', I mean a tobacco you can smoke all day long. Yes, for a cool, easy-packing, smooth-burning, fragrant smoke, Picobac is the best 'fill' I know."
Have you tried Picobac? GET SOME TO-DAY!
Picobac
The Pick of Pipe Tobaccos

Meat Decontrol Causes Rally

NEW YORK (AP)—The stock market today put on one of the sharpest and fastest rallies of the month following the United States meat decontrol ruling.

Buying orders swept into all departments at the beginning of the session and, for a lengthy interval after the opening, the ticker tape was two minutes behind actual floor transactions.

Top gains of one to four points —there were a few jumps of around 12 by "thin" issues — failed to hold in most cases although substantial advances were widespread near the close. Dealings tapered as profits were cashed.

Hiram Walker shot up 6 points leading strong Canadian issues at midday. Both Distillers Seagram and McIntyre advanced 1 point, Canadian Pacific ⅞ and Dome Mines ⅜. On the curb, Giant Yellowknife, long a laggard, gained ⅛ as did Lake Shore.

Dow Jones averages closed today as follows:

30 Industrials	**175.94, up 6.08**
20 Rails	**49.00, up 2.14**
15 Utilities	**35.30, up 0.87**
65 Stocks	**63.25, up 2.24**

Total sales, 2,360,000.

(By H. A. Humber Ltd.)

	Closing Bid
Allied Chemicals	165
American Can	83-4
American Tobacco	84-4
American Smelter	54-2
American Tel. and Tel.	174
Atchison Topeka	89-4
Bethlehem Steel	100-6
Borden	48
Canadian Pacific Railway	14-3
Chrysler	85-1
Du Pont	187-2
Eastman Kodak	220
General Foods	43-6
General Electric	38-7
General Motors	53-1
Goodyear Tire	61-2
Great Northern	46-4
Homestake Mining	38-4
Inter. Harvester	76-2
Inter. Paper	43-6
Inter. Nickel	31-2
Johns-Manville	132
Kennecott Copper	47-4
Montgomery Ward	72-3
Proctor Gamble	57
Radio	10-5
Republic Steel	29-3
Standard Oil California	56
Standard Oil New Jersey	70-2
Sears Roebuck	38-6
Southern Pacific	44-2
Studebaker	22-6
Texas Corp.	59-4
Union Carbide	93-5
Union Pacific	133
U.S. Rubber	59-6
U.S. Steel	73
Westinghouse Electric	27-2
Woolworth	51-2
Zenith Radio	22-4
National Distillers	23-4

Grain

WINNIPEG (CP)—Early advances of more than 5 cents in rye futures prices on the Winnipeg Grain Exchange today were erased by losses on profit-taking and light support. Advances in Chicago grain had contributed to the early increases. Trading was moderately active.

(By H. A. Humber Ltd.)

Rye—	Open	High	Low	Close
October	229	239	228-5	228-5
December	233-4	234-4	223-5	223-5
May	230-2	230-2	220	220-2

Cash Grain Close

Oats—No. 2 cw. 51-4, track 51-4.
Barley—No. 3 cw. 64-6, track 64-6.
Rye—No. 2 cw. 228-5, track 228-5.

CHICAGO (AP)—Grain futures prices spurted quickly in early trading today on the meat price decontrol news but later reacted to show losses in many cases.

Feed grains—corn and oats—reacted sharply after bounding 3 to almost 4 cents a bushel.

Wheat held up better than other grains after climbing as much as 4 cents to $2.12½ for the January contract, the highest wheat futures price since 1920.

(By H. A. Humber Ltd.)

Wheat—	Open	High	Low	Close
January	210-4	212-4	207-7	208
March	208-6	208-6	202-4	204
May	202-4	202	197-4	198-2
Corn—				
January	147	148	139-2	139-2
March	143-2	143-6	135-6	136
May	141	141-6	124	134-6
Oats—				
November	88-6	88-6	85-3	85-4
December	85	85-2	80-6	80-7
March	78-1	79	78-6	75-7
May	76	76-4	74	74-1
Barley—				
November	145	145	145	145
December	144	144	142-4	142-4
March				137

Newsprint Continues To Fatten

TORONTO (CP) — Although the volume of trading was comparatively light prices were higher today. The action turned dull in the late period and some of the gains were trimmed. Industrial and gold stocks posted the widest gains.

Newsprint stocks continued to fatten. St. Lawrence Corporation preferred added 4 points and point gains were held by Abitibi, the Great Lakes issues, Powell River and St. Lawrence common.

McIntyre stood out in the gold share list with an advance of four points.

Western oils were dull apart from an advance on fair volume for Calgary and Edmonton.

Toronto Index:

20 Industrials	**176.87, up 3.03**
20 Golds	**96.68, up 2.92**
10 Base Metals	**79.42, up 1.37**
15 Western Oils	**21.13, up 0.09**

Total sales, 751,000.

(By A. E. Ames & Co.)
Oct. 15, 1946, 9 a.m.

	Bid	Asked
Aluminum pfd.	26½	26¾
Ashdown Hardware A	15	15¼
Beatty Bros. A	42	44
Bell Telephone	171	172
B.A. Oil	27	28
B.C. Power A	29	29½
Bralorne	11	11¼
Brazilian Traction	21¾	22¼
Burlington Steel	12	13
Canadian Breweries	25½	25¾
Canadian Pacific Railway	14¾	15
Canada Steamship pfd.	47	48
Con. M. and S.	81½	82
Con. Paper Corp.	19	19¼
Ford Canada A	22½	23
Imperial Oil	12⅝	12¾
Imperial Tobacco	14	14¼
Inter. Metal Indus. 4½% pfd.	103	104
Do. A	29	30
Inter. Nickel	31	31¼
Inter. Petroleum	14¼	14¾
Laura Secord Candy	18	20
Loblaw Groc. A	33	34
McColl-Frontenac com.	21	21½
Do. pfd.	102½	105
Montreal L. H. and P.	19¾	20
Montreal Locomotive	17¾	18½
Noranda	49½	50
Page Hersey Tubes	29¾	30
Powell River Co.	31½	32
Russell Industries	11½	12
Sicks' Breweries	12¾	13
Southam Co. Ltd.	17	18
Steel of Canada	75	78
Union Gas	9¼	9½
United Fuel A pfd.	44	—
Hiram Walker G. and W.	120	121
Geo. Weston com.	25	—
Bank of Montreal	24½	25
Royal Bank	22½	23
Canadian Bank of Commerce	22	22¼
Dominion Bank	27	—

(By Hagar Investments Ltd.)

	Bid	Asked
Akaitcho	1.44	1.47
Arntfield	.19	.20
Astoria Rouyn	.19	.21
Aubelle	.43	.47
Aumaque	.64	.66
Aunor	4.00	4.15
Bagamac	.20	.23
Bear Exploration	.63	.65
Beatty	1.22	1.25
Beaulieu	.43	.45
Bevcourt	.70	.72
Bidgood Kirkland	.20	.21
Bobjo	.15	.18
Boycon	.15	.17
Bralorne	11½	11.25
Broulan	.43	.45
Buffalo Ankerite	3.90	4.10
Buffalo Canadian	.20	.22
Campbell Red Lake	1.90	2.00
Castle Treth.	1.40	1.45
Canadian Malartic	.62	.65
C. and E. Corp.	1.71	1.75
Central Patricia	2.02	2.05
Chesterville	4.00	4.10
Citralam	.12	.14
Coin Lake	.42	.45
Colomac	.45	.48
Croinor	1.38	1.40
Cons. Smelters	81.50	82.75
Cochenour Willans	3.00	3.05
Conwest	1.00	1.05
Dome Mines	18.75	19.00
Donalda	.95	1.09
Duquesne	1.90	1.95
East Malartic	1.40	1.43
East Sullivan	3.30	3.40
Elder	12.9	1.33
Eldona	.48	.50
Falconbridge	4.05	4.15
Francoeur	.30	.33
Frobisher	3.10	3.40
Giant Yellowknife	6.00	6.10
Gods Lake	.61	.65
Goldcrest	.30	.33
Golden Arrow	.25	.28
Golden Gate	.20	.23
Golden Man.	2.30	2.40
Harker	.15	.16
Harricana	.22	.24
Hardrock	.60	.68
Hasaga	1.05	1.10
Heva Cadillac	.54	.56
Hollinger	10.50	11.00
Home Oil	2.45	2.60
Homer	.10	.12
Hosco	.54	.58
Howey	.31	.35
Hudson Bay Mining	37.50	38.00
Indian Lake	.33	.35
Inspiration	.70	.73
Inter. Uranium	.70	.73
Jacknife	.12	.13
Jason Gold	.47	.49
Joliet Quebec	.66	.70
Kerr Addison	12.75	13.00
Kirkland Lake	1.30	1.32
Labrador	5.80	5.90
Lake Duf.	.63	.65
Lakeshore	13.25	14.00
Lamaque	5.65	6.00
Leitch Gold	1.28	1.33
Little Long Lac	1.60	1.65
Lingman Lake	.94	.96
Louvicourt	2.89	2.90

Toronto Unlisted

(By H. A. Humber Ltd.)

	Bid	Asked
Advance	6	9
Bright Red Lake	8	10
Bravo	4	6
Cassidy	16	19
Columbiere	7	9
Craibbe	16	20
Dexter	45	55
Kamlac	24	27
Lake Expanse	7	10
Lasalle	10	12
Lavalie	8	9
Lassie	15	18
Mate	5	7
Norcourt	8	9½
Ortona	6½	8
Rand	8	10
Redwood	6	8
Rich Group	7	10
Salmita	26	30
Sunbear	6	8
Tiffany	4½	6
Trojan	25	30
Walcolo	9	12
Bandore	35	38

Bonds

(By T. H. Burns & Co. Ltd.)

	Bid	Asked
Dom. of Canada 4½% 1956	100	—
(Called Nov. 1, 1946)		
1st War Loan 3¼% 1948-52	104¾	105¾
2nd War Loan 3% 1949-52	103¼	104½
1st Victory Loan 3% 1950-51	105¼	106¼
2nd Victory Loan 3% 1952-54	105¾	106¾
3rd Victory Loan 3% 1953-56	105⅝	106⅝
4th Victory Loan 3% 1954-57	104⅞	105⅞
5th Victory Loan 3% 1956-59	104¾	105¾
6th Victory Loan 3% 1957-60	104⅝	105⅝
7th Victory Loan 3% 1959-62	104⅝	105⅝
8th Victory Loan 3% 1959-63	104⅝	105⅝
9th Victory Loan 3% 1961-66	104⅝	105⅝
Dom. of Can. Prep. 3%	103½	104½
(Callable after 1966)		
Alberta 3½% 1960	99½	101½
British Columbia 2¾% 1966	98½	100½
Saskatchewan 6% 1952	109½	112½
City of Victoria 3¾% 1968	105¼	107
City of Vancouver 5% 1960	119½	122½
Asso. T. and T. 5½% 1955	103	—
B.C. Power 4% 1965	101½	104¼
Gypsum Lime 5½% 1948	100¼	—
(Called Nov. 15, 1946)		

DEPOSIT CERTIFICATES

OTTAWA (CP)—An issue of Dominion of Canada deposit certificates totaling $95,000,000, dated Oct. 15 and due April 15, 1947, has been sold to the chartered banks at par, it was announced today.

The certificates will bear interest at the rate of ⅝ of 1 per cent per annum. The issue does not represent new cash as a similar amount of certificates bearing interest at ⅝ of 1 per cent mature today.

Vancouver Stocks

Vancouver Averages:

20 Golds	**64.10, up 1.67**
10 Base Metals	**88.30, up 1.24**
15 Oils	**75.62, up 0.62**

(By Mara, Bate & Co. Ltd.)

OILS—	Bid	Asked
Anaconda	3	—
Anglo-Canadian	94	98
A.P. Con.	10	—
C. and E. Corp.	171	—
Calmont	22	25
Commoil	30	—
Commonwealth	30	—
Dalhousie	25	—
Foothills	172	—
Highwood Sarcee	6	—
Home Oil	250	260
Mercury	—	5
McDougall Segur	5¼	—
Mill City	6	—
Model	18	19-4
Okalta	36	45
Pacific Pete.	70	75
Royal Canadian	2½	3¼
Vanalta	11	12¾
MINES—		
Bayonne Cons.	12¼	—
Bralorne	1110	1165
Bridge River Con.	10½	13
Do. Extension	12	—
Cariboo Gold	283	—
Congress	10½	11
Dentonia	34½	36
George Copper	13½	15
Grull Wihksne	10½	11
Hedley Mascot	141	145
Island Mountain	150	—
Kootenay Belle	8	11
Minto	5	5¼
Pacific Nickel	17½	—
Pend Oreille	245	—
Pioneer Gold	385	370
Premier Border	7¼	8
Premier Gold	128	130
Privateer	55	56
Quatsino Copper	15¾	17
Red Hawk	6	9
Reeves McDonald	105	120
Reno Gold	12	14
Salmon Gold	20¾	—
Sheep Creek	110	120
Silback Premier	—	110
Silver Ridge	—	35
Surf Inlet	36	38
Taylor Bridge	64	70
Wellington	5	6
INDUSTRIALS—		
Capital Estates	850	875
Coast Breweries	320	340
Powell River	31½	32½

Victoria Library Receives Typescript

At a recent meeting of the Victoria Public Library Board E. F. Meade presented the typescript of his recent novel "Remember Me" to the library.

In the letter that accompanied the gift Mr. Meade said, "The library has given me so much of my education that I am especially and sentimentally attached to it. I almost lived in it, back in the dark thirties when time was about all one possessed. If you had provided beds in the rotunda I am sure you would have had me for a star boarder. Anyway, I have so much to thank the library for that I'll take this opportunity to do it."

The staff is arranging a special display of the typescript, maps, and copies of The Maple Leaf in the library.

The board reported the appointment of Miss Pauline Abbot as clerical assistant and Misses Margaret Angus and Marguerite Shepherd as student apprentices.

The Librarian reported the circulation to and from the schools of Oak Bay, Saanich, and Esquimalt for the school year ending in June last was greater than the previous year, while that of the Victoria city schools was lower. Eighty-four classroom libraries were sent to the schools of Greater Victoria.

Mrs. D. J. Giffin Dies

Mrs. D. J. Giffin, mother of Mrs. J. P. Hicks of Victoria, and for many years a resident of this city, well-known in church and musical circles, died Oct. 11, at her home, 2554 Vine Street, Vancouver, at the age of 84.

She is survived by two sons, Leslie D. Giffin of Port Alberni, and William H. Giffin, Vancouver; and two daughters, Mrs. J. P. Hicks and Miss Lillian Hope Giffin, Vancouver.

Donald Gordon, chairman of the Wartime Prices and Trade Board, has written Mayor Percy George asking him to convey to all volunteer workers who aided in the distribution of ration books his thanks for "a job well done."

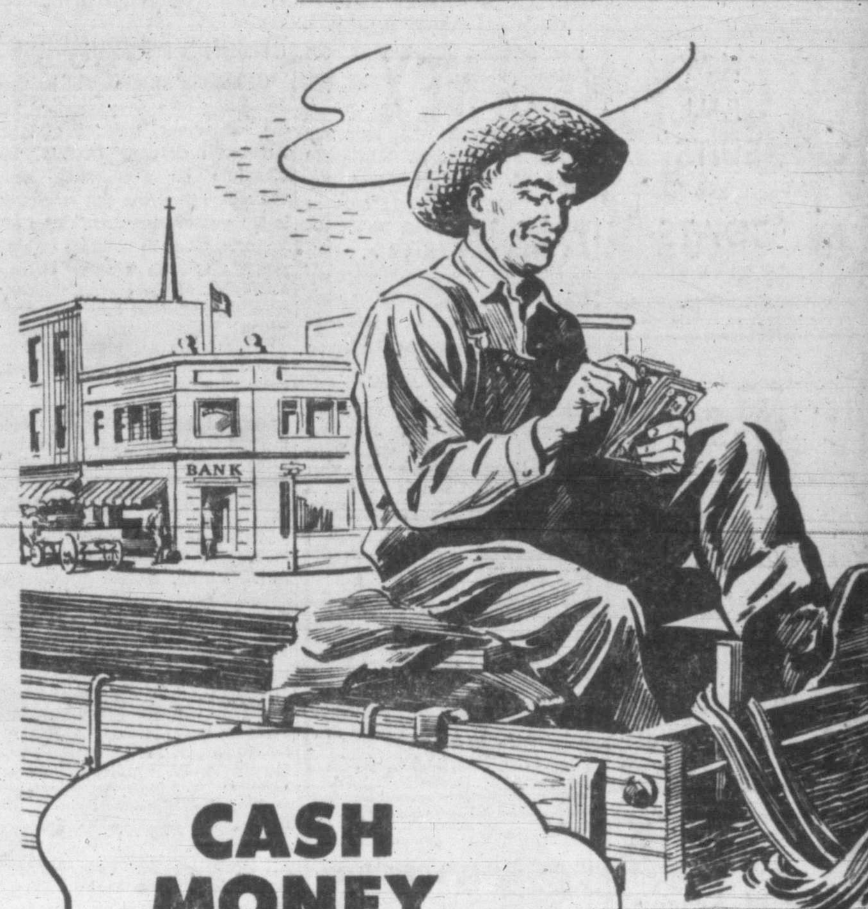

CASH MONEY
- and some of it may come your way!
Yesterday Farmer Neilson got over $800 cash when he sold his grain. Through the processes of trade and commerce, some of that money may come to you. Banking service enabled him to obtain his money quickly.
The farmer doesn't have to wait for his money until his grain reaches the consumer . . . this is important to you, no matter where you live or what your work.
Farmer Nielson, and thousands like him, spend money for household and farm equipment, food, clothes, radios, paint and a hundred other things. This helps keep people busy all over the Dominion.
Your bank advances credit also to help farmers plant, cultivate and harvest crops of all kinds, to buy and raise livestock. Banking service is something like the good oil in fine machinery, you never notice it. But it is a prime factor in your prosperity . . . in the Canadian way of life.
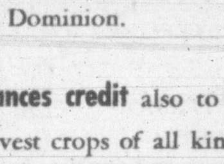
This Advertisement is Sponsored by your Bank

WHY IS PERFECTION COCOA THE BEST VALUE?
- PERFECTION COCOA is made only from the best Cocoa Beans that can be secured.
- It is carefully processed with the skill of a century's experience in making fine cocoa.
- Its extremely high 22% Cocoa Butter content makes it exceptionally nourishing and gives it a superior, true chocolate flavour.
- Its fineness of texture assures a smooth, creamy beverage, and makes it ideal for baking, too.
For the utmost in quality, food value, and chocolate flavour, ask your grocer for PERFECTION COCOA. Regardless of price, there is none better. Yet PERFECTION COCOA *costs less!*
ONLY 27¢ FULL POUND
Why Pay More?

Don't wait
Buy your
CANADA SAVINGS BONDS
Now!
Denominations: $50, $100, $500 and $1,000
There is no better foundation security than Canada Savings Bonds
Write or telephone your order today
51 Arcade Building
Victoria, B.C.
Telephone: Garden 1923
Wood, Gundy & Company
Limited

ST.

TERVO'S
NEW FALL SUITS AND COATS
722 YATES

Vivacity!
comes with a slimmer figure. Does your extra weight tire you too early in the day?
Slenderizing Salon
715 VIEW G 7443

Frank W. Fraser
OPTOMETRIST
BANK OF TORONTO BLDG.
E 3213

Club Calendar

Army and Navy W.A., business meeting, Tuesday, 8, 301 Union Building.

Executive of the St. John's Evening Branch W.A. entertain members tonight at 8 in guild room . . . Monthly meeting, Diocesan W.A., Friday, 11 a.m. at Duncan. Special bus leaves depot 9.30, returning at 4 . . . Oak Bay United Women's Missionary Society, autumn thankoffering meeting, Thursday, 2.45 in church. Dr. Henrietta Anderson will speak.

Mrs W. A. Walker, with her youngest son, David, has returned to her home on Atkins Road, Langford, after a visit with her eldest son in Ottawa.

Plastic Pumps
With Platform Soles
6.50
The VANITY
1306 DOUGLAS ST.

MEN LOVE LONG HAIR
and your quick changes from gamin to sophisticate with the flick of a brush!
Annas Taylor
BEAUTY SALON
1004 BROAD E 6015

Presents Standard In Son's Memory

Of solemn interest will be the dedication of a new standard at the semi-annual meeting of B.C. Provincial Chapter I.O.D.E., in Nanaimo on Wednesday and Thursday. The fine silk standard is the gift of Mrs. J. L. Gates of Victoria, given in memory of her son, Capt. John Lothian Gates, a member of Victoria's Canadian Scottish Regiment and later the South Saskatchewan Regiment, who paid the supreme sacrifice at Caen during severe fighting after D-Day.

The present flag, which will be preserved by the chapter, was presented many years ago by Mrs. Mary Croft, also of Victoria, first regent of Camosun Chapter, the oldest I.O.D.E. chapter in the city.

Attending the Nanaimo meetings from Victoria will be Mrs. P. E. Corby, second provincial vice-president, Mesdames J. L. Gates, W. Ellis, C. L. Bishop, R. Spillsbury, F. E. Dowdall and A. H. C. Phipps, all members of the provincial executive.

Among other delegates from the city will be Mesdames A. Mainprize, G. Mellow, J. Baker, R. Shanks, A. D. Whittier, D. W. Carter, A. W. Bradley, H. Hanbury, G. B. Elliott, R. Renfrew, T. Lumsden, Molson Smith, G. A. Vantreight, D. F. C. McArthur, H. Goodfellow, May, Brain, W. R. Roskellet, M. Fyfe, C. R. Robb, A. Warren Smith, Akenhead, S. R. Richardson, F. D. McKechnie, R. McRae, J. R. Campbell, J. W. Van Norman, W. Milne, Edwards, C. W. McNeill, G. Phillips, J. Meiss, G. E. Warner, R. T. Murphy, Bell, Watts and C. D. Dutot.

To Spend Winter In East

Miss Helen Baird, prominent young Victoria socialite, leaves Wednesday afternoon to spend the winter months in Ottawa, Montreal and New York. En route she will visit Mrs. Ian Butters, the former Miss Catherine Johnson of this city, at Port Arthur.

Mr. Allen English, who spent Thanksgiving week-end with his parents, Mr. and Mrs. J. F. K. English, 133 Moss Street, returned today to Vancouver where he is a student at the University of B.C. Mr. English is municipal inspector of schools.

Personals

Mr. and Mrs. V. L. Leigh have returned to their home, 3200 Beach Drive, the Uplands, after spending the past week at up-island points.

Lady Swettenham was an honored guest Monday in Vancouver at a Thanksgiving dinner given by Mr. and Mrs. Paul Aivazoff.

Mrs. Edwin Galliher of Montreal will arrive in the city Wednesday and will be the guest of Dr. and Mrs. A. B. Nash, 3515 Upper Terrace Road.

Mesdames A. M. Perry, T. D. Roberts, C. F. Lawrence, C. Evans and D. Pitt left today to attend the executive meeting of the King's Daughters, in Vancouver.

Mrs. A. Carmichael, provincial president of the Council of Women; Mrs. A. E. Hopkins, corresponding secretary, and Mrs. B. Parsons left today to attend the semi-annual meeting of the Provincial Council of Women in Chilliwack.

In honor of her daughter, the Hon. Mrs. Carol Fellows and her granddaughter, Mrs. Geoffrey Homer, an after-five party was given Saturday by Mrs. Christopher Cator at her home on Rockland Avenue. Miss Innis Bodwell assisted her mother in receiving the guests.

Mr. and Mrs. C. W. Pangman entertained a few friends at their Transit Road home this afternoon, in honor of Mr. and Mrs. B. S. Vanstone of Toronto, and Mr. and Mrs. W. B. McCririck of Vancouver. Mr. Vanstone is general manager of the Bank of Toronto.

Miss Diana DesBrisay will return today to Vancouver where she attends University of B.C., after being the guest of Miss Doreen Olson, Somas Drive during the week-end. She was the honor guest when Miss Olson entertained at an informal party Sunday evening.

Miss Shirley Adelaide-Marie Gunn, who has been spending the Thanksgiving week-end with her parents, Dr. and Mrs. W. R. Gunn, 1251 Victoria Avenue, will return tonight to Vancouver where she is taking her third year in science and arts at the University of B.C. Miss Gunn is well known in musical circles here and in Vancouver.

TO ALL ANIMAL LOVERS
A PUBLIC MEETING will be held in the Concert Room of the Crystal Garden on TUESDAY, OCTOBER 15, at 8 p.m., to DISCUSS the suspension of the Charter of the Victoria S.P.C.A. by the B.C. Society for the Prevention of Cruelty to Animals (Parent Body).

HOUSECOATS
In attractive washable bengaline. Dusty pink, aqua, powder blue 9.95
Mae Meigher Corset Specialty Shoppe
690 Fort St. E 6214

E 7914 Crown Millinery Parlors
(Victoria Ltd.)
MISS M. E. LIVINGSTON
DRESSES, MILLINERY AND ACCESSORIES
614 VIEW STREET VICTORIA, B.C.

Lyle's For Smarter Styles
JUNIOR SPORTSWEAR
732 FORT ST.
"Kiltie" Skirts
Film Fashion Skirts . . . "kiltie" style—closed with the traditional blanket pin! Brown, black, beige, greige (the new grey beige), grey. Solid shades and tweeds 6.95

Touchdown!
You'll score with the team if you are always at your prettiest (hair-do based on a good permanent).
The MARGO BEAUTY SALON
718 YATES E 4023
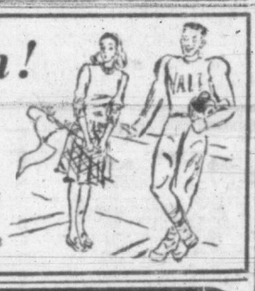

TEA BY THE FIRE
Devonshire cream, hot tea biscuits, home-made jams! All served by the crackling hearth!
Craighurst Fireside Teas
1179 Munro—Corner of Armit in Esquimalt (via Munro St. Bus)
Tea Served Daily, Except Thursday

. . . How Proud You'll Be
As you button yourself into one of these superbly tailored, graciously fashioned coats. Here are all styles for warm and happy wearing, fur trimmed in the newest style. They come in the winter-deep shades and smoky new neutrals. Lavish trim to sleeve, to hem, to neckline.

Scurrahs
728 YATES STREET

Afternoon Rites For Joan Horrocks

Miss Joan Doreen Horrocks, only daughter of Mr. and Mrs. Alfred Horrocks, Croydon, Que., exchanged marriage vows with William Meredith Blackey, only son of Mr. and Mrs. Aaron Blackey, 3700 Craigmillar Road, in a quiet afternoon ceremony performed by Dr. A. E. Whitehouse at Metropolitan United Church, Oct. 12.

Given in marriage by Norman Bambrough, the bride wore a smart grey crepe afternoon dress featuring a frilled peplum and V-neckline, a blue feathered hat with matching long gloves and a corsage bouquet of white carnations and blue delphiniums.

The groom's sister, Miss Zelda Blackey, attended the bride in a two-piece dressmaker suit of turquoise gabardine, brown hat with sequin trim, matching accessories and corsage bouquet of pink roses and swansonia. The groom chose as best man, Bob Frayne.

A reception followed at the Blackey residence where Mrs. Blackey assisted the couple in receiving their guests. James Tully of Vancouver proposed the toast to the bride.

On leaving for their honeymoon up-island, the bride changed to a Houndstooth dressmaker suit with brown accessories and corsage bouquet of roses. She wore a lapel pin, the gift of the groom.

Mr. and Mrs. Blackey will make their home in Victoria.

BRITISH-MADE LADIES' WEAR
COATS SUITS SWEATERS
Piccadilly Shoppe
DIRECT from ENGLAND
1105 GOVERNMENT ST. G 7332

PAY ON A SAVINGS PLAN
The new Canada Savings Bond is the answer to the demand for an extension of the Victory Bond Savings program which so many Canadians carried out throughout the war. This new security is even better than Victory Bonds, for your savings can be taken out on a moment's notice. They are registered, which protects you in case a bond is lost or stolen.
This Bond earns 2¾%. Savings Banks pay only 1½%. Limit purchase to any one person $2,000.
Pemberton's are Official Agents for this issue. Because of the Central Location, Use Our Facilities Freely.
Pemberton & Son
Vancouver Ltd.
INVESTMENT DEALERS
1020 BROAD ST. G 8124

Advertise in The Times

M&M
Thrifty VALUES
FIREPLACES AND ACCESSORIES
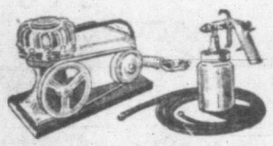
PAINT SPRAY OUTFITS
A very handy spray outfit for use around the home. Outfit consists of compressor, spray gun and hose. Easily carried around. (Less motor) $27.50

ORNAMENTAL FIREPLACES
Replace your old-fashioned mantel with one of our modern, flush-wall-type mantels for artificial fires. Made of plastic cement composition and reinforced with iron channels. Very smartly finished. Priced from $34.50
COFFEE TABLE SPECIAL
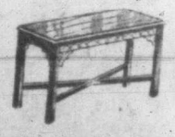
Smartly designed. Size of top 26x18 inches by 17¼ inches high. Walnut or mahogany finish. Limited quantity. Special $13.89
BLOW TORCH SPECIAL

Good value at this price. Ideal for home workshop use. Will give excellent service. One quart capacity. Only $7.95
FIRE BASKETS—A heavy cast iron fire basket for burning coal or wood, complete with end castings. Length 17 inches. Price $8.95
FIVE-PIECE HEARTH SETS in black lacquered finish. Price $4.95
CAST BRASS ANDIRONS—A handsome pair of brass andirons. Only $14.95
FIRE SCREENS—Attractive folding fire screens with brass trimmings. Only $9.15
GALVANIZED WASH TUBS—Only $1.60
GALVANIZED PAILS—Only 39¢
WESCO CASEIN PAINT—Per qnart, only $1.25
ALBABASTINE WALL FINISH, 5 lbs 75¢
2½-INCH REDBIRD PAINT BRUSHES 85¢
STURDY PADLOCKS—Only 59¢
15-LB. FLOOR POLISHERS—Only $3.45
25-LB. FLOOR POLISHERS—Only $7.95
HANDY COMBINATION PLIERS 79¢
28x28-INCH METAL-CLAD STOVE BOARDS $1.95
UNFINISHED WALL MEDICINE CABINETS with mirror, each $3.95
McLennan, McFeely & Prior Ltd.
B. GOVERNMENT STREET G 1111

BLOUSES
Classic long-sleeve crepe blouses with little bows at soft collar and cuffs. Lime, moss, fuchsia, peacock blue 8.95
Mary Constance
784 FORT
E 4932

Stop That Cough And Sleep Well
A wracking cough keeps you awake at night and is a heavy strain on your vitality. Bronchial tubes are constantly irritated. Reid's Bronchitis Remedy has been developed especially to meet this condition. It is made from a soothing emulsion of Canadian balsam. Reid's Bronchitis Remedy is on sale for 39c and 69c at all Cunningham Drug Stores and other drug stores. F-5

ADVERTISE IN THE TIMES

Winter-wise and Fashion-wise
Winter-wise if you invest in the snug luxury that only furs can bring . . . Fashion-wise if you choose from Foster's, where you have the choice of styles to suit your type. See the Canadian Squirrel Coats, beautifully made with the popular "push-up" sleeves and priced at only
$250.00
Foster's FINE FURS
Furriers Since 1895
A. E. ALEXANDOR, Pres. 753 YATES STREET
"Nothing But Furs"

NEW SELECTION OF
EARRINGS
For Pierced Ears
ROSE'S LTD
Jewelers - Opticians
1317 DOUGLAS

SWEET 16
BUDGET
PLAN
737 YATES

A Beautiful Photograph
. . . taken by a Professional Photographer . . . will make a gift of enduring loveliness. Phone for an appointment immediately!
Victoria Members
CAMPBELL STUDIO ....E 5934
ROBERT FORT.....E 0314
WILFRED GIBSON.....E 6221
LEONARD HOLMES.....E 6745
H. U. KNIGHT.....G 7912
KEN McALLISTER.....E 8677
DUNCAN MACPHAIL.....G 6793
(Commercial Only)
HESTER WILKINSON....E 2711
SAVANNAH STUDIO.....G 3821
(Melville Cowx)
Professional Photographers Association of B.C.

Foot Comfort Guaranteed
PAINS THROUGH LEG, KNEE THIGH, HIPS AND BACK. TWINGES THROUGH INSTEP. PAINS LIKE HOT IRON JUST BEHIND TOES AND IN BALL. HAMMER TOES CRAMPING, CORNS. PAINFUL CALLOUS ON GREAT TOE. ANKLES ACHING AND SWOLLEN. PAIN AND TENDERNESS IN HEEL. CRAMP-LIKE ACHES ALONG ARCH. BURNING CALLOUSES ON BALL OF FOOT. BUNION CAUSED BY SPREADING.
New Scientific Featherweight Arch Supports individually fitted to your needs. Relieves fallen or weakened arches, the cause of most foot ailments. Thousands relieved of painful feet, bunions, calluses and corns. The feet are an asset to health. Don't neglect them.
SPECIAL APPOINTMENTS—HOURS: 9-4
Office Phone: G 5025 Residence: B 1136
PERFECT COMFORT ASSURED
SMITH SYSTEM
SCIENTIFIC FOOT HEALTH APPLIANCES
745 YATES STREET
FREE FOOT TEST

Tailored Suits
NOTED FOR QUALITY AND STYLE
FINE ENGLISH TWEEDS AND WOOLENS FOR ALL SEASON WEAR
1107 GOVERNMENT STREET
Gordon Ellis Ltd.

Advertise in The Times

Engagements

Announcements to appear under this heading will be accepted at the Times Advertising Department. Minimum charge $1.50 for 10 lines and 15c for each additional line

Mr. and Mrs. R. Carrier, Tod Inlet, B.C., announce the engagement of their only daughter, Joyce Evelyn, to Jacob Martin, son of Mr. and Mrs. Jacobsen, Camrose, Alta. The wedding will take place early in November.

The following druggists of Victoria and District are A.I.D. stores — Watch for Thursday's Advertisement in this paper:
Aaronson's Drug Store, G 2414
Darling's Pharmacy, B 1212-B 3831
Davenport Prescription Pharmacy, E 9731
Fairfield Pharmacy, G 6741
Fernwood Pharmacy, G 2722
Gorge Pharmacy, E 7702
Hillside Pharmacy, G 1632
Jubilee Pharmacy, E 8911
Minnis Pharmacy, G 3532
Pandora Pharmacy, G 3841
Shotbolt's Drug Store, G 1612
Terry's (1939) Ltd., E 7187

HEAR AGAIN
Life is miserable if you cannot hear well. But now the new Hale Hearing Aid brings hearing back to normal. Consult JOSEPHINE BRYDGES, HALE HEARING LTD., 404 JONES BLDG. E 8331.

DARLING'S Rx
"Serve You Better"
TWO FRIENDLY DRUG STORES TO SERVE YOU
FORT and BROAD STREETS (Opp. Pemberton's)
DOUGLAS ST. and PANDORA AVE (Opp. B.C. Electric)

LOOSE PLATES?
Try dentist's amazing discovery called STAZE. Guaranteed to hold uppers and lowers comfortably secure all day; or it costs you nothing! STAZE also seals around plate edges to keep out annoying food particles that drive you crazy. For happier days, get tube of easy-to-use STAZE at your druggist today!
STAZE Holds All Day or Your Money Back!

Personal Notes

Miss Doreen Campbell entertained at the tea hour, Sunday, on the occasion of her eighteenth birthday at the home of her aunt, Mrs. W. J. Dyson, 2488 Central Avenue. Guests were Misses Louise Lyne, Bunty Wright, Velma McLorie, Beverley Neely, Marion Chapman, Joyce Lytton, Pat Anderton, Doreen Olson, Diana DesBrisay, Barbara Law, Joan Auchinvole, Mavis Ockenden, Lorrie Pollard, Pat McIlroy, Sheila Gallahar, Evelyn Wells, Joan Webb, Dorothy Wills, Sheila Whittemore, Shirley Campbell, June Short, Mary Straith, Shirley Olsen, Jean McMillan, Dodo Tiers, Corrine Earle, Ann Dundas, Maud Wallace, Joan Hutchison, Joan Gonnason, Gloria Davies, Elizabeth Foote, Kathryn Rounding, Lorraine Field and Mary Francis.

Among guests registered at Cherry Bank Hotel during the past week were Misses Enith and Ethel Coover, Portland; Mr. W. McNair, Dawson Creek; Mr. and Mrs. Wm. F. Brown, Sacramento; Mrs. H. W. and Miss Irene Woolford, Ottawa; Misses Lois Eppard and Mary Mitchell, Portland; Mr. and Mrs. J. A. Duncan, Yorkton, Sask.; Miss Florence Paul, Mrs. Rose A. James, Miss M. Huston and Mr. J. W. Shallcross, Vancouver.

Miss Barbara Joan Hobbs, who is attending University of British Columbia, spent Thanksgiving week-end with her parents, Mr. and Mrs. J. L. Hobbs, Hobbs Road, Cadboro Bay. Miss Hobbs was honored Sunday at the tea hour when her parents entertained on the occasion of her 21st birthday. Presiding at the urns was Mrs. E. J. Harwood. Misses Phyllis Harwood, Gerry Whittaker, Mary Wilkinson and Jennie Johnson assisted in serving.

Mrs. C. J. Wright and Mrs. W. G. Wright entertained at the home of the former, 1579 Clive Drive, recently, with a cup and saucer shower in honor of Mrs. J. Chapman, nee Miss Eileen Nixon of Rossland, B.C. Mrs. Chapman was presented with a corsage bouquet and the gifts in a huge paper cup and saucer. A buffet supper was served. Guests were Mesdames L. Green, M. Justice, E. Limer, J. Cameron, R. Harrison, D. Taafe, G. Gibson, S. J. Wright, L. C. Wright, Misses Pearl Mesher, Jean Neilson, Mary Wright and Jim Gibson.

Mr. Donald Cameron and Mr. Robert Harvey, law students at the University of B.C. returned to Vancouver Monday after spending the week-end with their parents, Mr. and Mrs. Gordon A. Cameron, Runnymede Drive, and Mr. and Mrs. Robert D. Harvey, Hazel Street.

Miss Dorothy Brierley of London, Eng., arrived in Victoria this afternoon to spend several days at the Empress Hotel. Miss Brierley, who worked in the Dockland Settlement in London during the war, is in Canada for the express purpose of thanking women's organizations who helped eastern Londoners in the war years. Mrs. F. E. Dowdall entertained at the tea hour today in honor of Miss Brierley and tonight a small dinner party will be given for her at the Empress Hotel by officers of the I.O.D.E.

Complimenting Miss Myrtle Chapman, Miss Hazel Brady-Browne and Miss Kathleen Goodall were hostesses Friday at a miscellaneous shower in the lounge of the B.C. Telephone Co. The bride-elect was presented with a corsage bouquet of red rosebuds on arrival. A miniature train drawing a large decorated box car concealed the gifts. Miss M. Burley, chief operator, on behalf of all the members of the traffic department, presented the honor guest with a set of 1847 Rodgers Bros.' flatware.

23 Boys' and Young Men's
Balco Wrist Watches
Special prices for Christmas lay-away.
16.00 22.00 and 32.00
Some Waterproof and Shockproof
Kenton Ltd JEWELLERS
Next to the Dominion Bank
653 YATES E 5521

SPOTS DON'T WORRY ME . . .

since I discovered
Secret Sanitone cleaning service.
True enough, our modern cleaning is a closely guarded secret—but the results, ah—they're the talk of the town! Next time bring your clothes to us to be beauty-cleaned—you'll be able to see and feel the difference immediately.
☆ Colors bright and sparkling
☆ Original texture restored
☆ All soils and perspiration removed
☆ No "dry cleaning" odor
LICENSED SANITONE CLEANERS
NEW METHOD
LAUNDERERS DYERS DRY CLEANERS
GARDEN 8166

And Now We Are Three!

We're still young in this furniture biz,
As you'll no doubt agree,
But in four short years
We've grown from one to three!

The above three babies are symbolic
And much handsomer than us,
(Tho we like to think we're still in there,
And worth a lot of fuss).

On the left we have Maurice,
Modest writer of corny verse,
Our buyers read it every day
To prove it can't get worse.

(Please refer to the classified section, under "Furniture.")

The centre lad, of course, is Bruce,
So very blonde and fair,
He's really pretty and of use
In decorating a chair.

The third, a peek-a-booing
(He's shy and awfully new),
Is Barley, our latest addition,
Who sure gets orders in a stew.

So now we're Humbers three,
Around the corner, not a mile,
Where they say that Humber brothers
Give furniture away with a smile.

HUMBER BROS.
FURNITURE
"From Warehouse to Your House"
BASTION ST. Opposite the Courthouse E 2111

Ray's LTD.
CANDY • DELICATESSEN • TOBACCO • VEGETABLES AND FRUIT
GROCERY • CHEESE AND BUTTER • FRESH MEATS • FISH AND POULTRY • TOILETRIES
734 FORT ST.
3-HOUR SUPER SHOPPING SPECIALS
WEDNESDAY MORNING ONLY
STORE OPEN 9 TO 12
WONDER BLEACH LARGE BOTTLES 2 for 11¢
TOMATO JUICE H. J. HEINZ 10½-oz. tin 55¢
GREEN SPLIT PEAS 2-lb. cello bag 25¢
SALADA YELLOW LABEL TEA 1-lb. pkt 63¢
BRUNSWICK SARDINES 3 tins 22¢
DICED CARROTS ROYAL CITY, 20-oz. 2 tins 19¢
BOVRIL CUBES Pkt. of 10 19¢
VEGETABLE SOUP AYLMER, 10-oz. tins 3 for 25¢
YORK SANDWICH MEATS 3-oz. 2 tins 15¢
YORK SPICED BEEF 12-oz. tin 19¢
GRADE A LARGE EGGS Doz. 47¢
I.B.C. SODAS 2-lb. Carton SUPER VALUE, box 33¢
TROPHY COFFEE A SATISFYING BLEND 1-lb. Vacuum tin 39¢
ORANGES
SUNKIST 392s, 2 doz. 37c
GRAPEFRUIT
CALIFORNIA 126s, 6 for 25c

LOVE'S RAINCOATS 14.95 to 19.75
708 VIEW ST.

W. & J. WILSON CLOTHIERS SINCE 1862
Fur-Lined and exquisitely tailored

Among many lovely coats to be seen now at Wilson's are these fur-lined models. Finest all-wool fabrics, of course, and many striking contrasts between fabric and fur. Equally attractive are a number of newly-arrived Fur-trimmed Coats, with sleeves, collars and cuffs trimmed in such desirable furs as Squirrel, Plucked Beaver and Muskrat. All the latest motifs in sleeve and shoulder effects are exemplified at their smartest.
NEW ENGLISH HANDBAGS
Smart and practical styles in black, brown and navy calf and in natural pigskin.
NEW LAMMIE GLOVES
Very soft and pliable and washable, in yellow, copper and rust. Four-button length, hand sewn. Others in several shades of pigskin and some lovely English Suedes, 4 and 6-button in length, in brown, black and navy.
W. & J. WILSON 1221 GOVT. ST.

Uncle Ray

LEATHERY EGGS ARE LAID BY SPINY ANTEATER

One of the strangest animals in the world is the echidna, or spiny anteater. This animal lives in Australia, also on the nearby islands of Tasmania and New Guinea.

The echidna is small, being only about 12 inches long. Its mouth is without teeth, but it has a beak like that of a waterfowl. It has spines as sharp as those of a porcupine. A long, sticky tongue—like that of an anteater—comes out of the beak from time to time.

The purpose of the tongue is to catch up ants and other insects which the echidna likes for food. It eats young ants, or grubs, more often than full-grown ants.

Echidnas are furry animals, and have both long and short fur over their bodies, along with their sharp quills. They are classed as mammals, but strangely enough they lay eggs. The birdlike habit of laying eggs is followed by only a few kinds of furry animals, and all of these live in or near Australia.

The eggs of echidnas are about the same size as those of sparrows, and are laid only one or two at a time. They have a leathery covering, very much like the eggs of reptiles.

The mother echidna places her egg, or eggs, in a pouch which is on the same order as that of a kangaroo. After hatching from the eggs, the young are kept in the pouch for several weeks. When they leave the pouch, they are only about four inches long.

It is possible to tame echidnas, and this has been done now and then. Mr. W. Sayville-Kent tamed several of them while he was living in Tasmania. The animals proved to be shy at first, and would dig holes in the ground so they could hide themselves.

Later they became real pets, and would follow their owner as he walked around the garden. They seemed to like it when they were picked up and carried from place to place.

Those pet echidnas were fed with milk-soaked bread, also with porridge. Sometimes they were allowed to roam about among anthills. With their strong claws, they would dig into the homes of the ants, and then would gobble up as many of the grubs as they could find.

(For nature section of your scrapbook.)

EMPLOYMENT NEWS

National Employment Service

presents a partial list of job opportunities available through its Local National Employment Office.

MEN WANTED IN VICTORIA

Shoe Repair Men
Rigging Slinger
Salesmen (Insurance)
Ship Draughtsmen
Radio Operator
Painters
Cooks
Janitor (for hospital, under 35)
Carpenters
Plasterers
Auto Mechanics
Furnace Mechanic (H.A. Furnace)
Glazier
Spotter
Vulcanizer Improver
Coal Sackers
Labourers (general)
Dishwashers
Warehouseman
Cabinetmaker
Armature Winders
Bookkeepers
Sawyer
Fur Finisher
Sales Clerks (meats)
Radio Announcers
Ships Joiners
Junior Bank Clerks
Kitchen Helpers
Barbers
Baker
Faller and Buckers
Lumber Marker
Bricklayers
Sheet Metal Workers
Plumbers
Watchmakers
Shipwrights
Taxi Drivers
Dry Cleaner
Construction Labourers
Coal Swampers
Tallyman (lumber mill)
Millwright
Powderman (logging)
Fireman (4th class ticket)

URGENTLY REQUIRED
FULLY QUALIFIED AND EXPERIENCED
LOFTSMEN
FOR LAYOUT WORK IN LOCAL SHIPYARD

MEN WANTED ELSEWHERE

Eight-Barrel Coopers
Job Compositor
Offset Pressman
Jackhammermen
Laundry Foreman
Lumber Grader
Coal Miners
Blacksmith
Rockmen
2nd Class Steam Engineer
Sawmill Worker
Gas Donkey Engineer

WOMEN WANTED IN VICTORIA

Stenographers
Sales Clerks
Hairdressers
Chambermaid
Fish Packers
Street Railway Guide
Waitresses
Kitchen Helpers
Laundry Workers
Domestic Workers

Make full use of the Local Office of National Employment Service. It is there to serve your needs, and those of your Community.

DOMINION LABOUR DEPARTMENT

Humphrey Mitchell MINISTER OF LABOUR
A. MacNamara DEPUTY MINISTER

The DOCTOR Says:

CLOSING SCHOOLS DOESN'T CHECK EPIDEMICS

By WILLIAM A. O'BRIEN, M.D.

The practice of closing schools during epidemics is a popular public expression of our desire to protect our children from disease, but there is no evidence that any epidemic has ever been checked by the closing of schools.

Closing or deferring the opening of city schools is of less value than is almost any other measure in controlling contagious diseases.

City schoolchildren as a rule come from the same district in which the epidemic is raging. There is intimate contact between these children in their play and in the neighborhood shopping district, and nothing is gained by keeping them away from one another in a school building.

SCHOOLS DETECT DISEASE

The chief advantage of leaving schools open during an epidemic is the fact that sick children thus may be granted medical attention more quickly.

Even though the school may not enjoy the services of a school nurse or a school physician, the teachers usually can detect illness in any child. A teacher checks daily on the progress of each child in her room, and she may be more efficient in detecting changes than is someone closer to the child.

Most infectious diseases are contagious during the latter part of the incubation period, just before the symptoms develop. The failure of quarantine to be completely effective even when sick children are sent home at once results from our inability to detect carriers and to recognize those who are coming down with the infection.

RURAL PROBLEM VARIES

Country children, who come from different parts of the district and may see little of one another outside of school, post a different problem, the problem of new exposures.

Some authorities believe that bringing children who lead a secluded life together at school increases the chances for exposure of susceptibles. The same rule should apply, at the beginning of a school year, to boarding schools attended by young children from different sections of the country.

If country or boarding schools are opened, parents should not be required to send their children unless they wish to.

To help control the spread of disease in schools, society should provide a healthful environment for the children. Adequate washroom and toilet facilities, individual drinking fountains, a clean building, and a good medical and nursing service are essential.

They'll Do It Every Time

Today's Crossword Puzzle

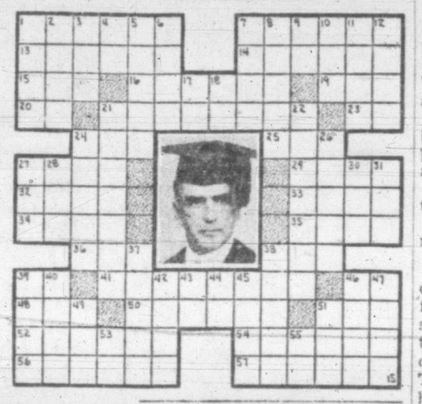

HORIZONTAL

1 Pictured ambassador, Dr. J. Leighton
7 Preposition
13 Subjugate
14 Chide
15 Before
16 Closer
19 Scottish sheepfold
20 Us
21 Escorted
23 Postscript (ab.)
24 Abstract being
25 Pouch
27 Inclination
29 Hoax
32 Roof edge
33 Allusion
34 Walked on
35 Histories
36 Thither
38 Collection of savings
39 Size of shot
41 Young bird
44 Laughter sound
48 Bitter vetch
50 Sarcasm
51 Head cover
52 Mirth
54 Last
56 Accent
57 Shoes

VERTICAL

1 Merganser
2 Weight deduction
3 Employ
4 Near
5 Leases
6 Waste allowance
7 In bed
8 Goddess of growing vegetation
9 Railroad (ab.)
10 Boat paddle
11 Pace
12 Observes
17 An (Scot.)
18 Registered nurse (ab.)
21 Genus of conifers
22 Stylish
24 He is a new ——
26 He is U.S. ambassador to ——
27 Wager
28 Auricle
30 Girl's name
31 Mountains (ab.)
37 Birds' homes
38 Re
39 Supplicates
40 Bad child
42 Speaks
43 Shot rim
44 Chinese weight
45 Angers
46 Rabbit
47 Mimics
49 Courtesy title
51 Mongrel
52 Eve (Scot.)
55 Accomplish

(Answer to previous puzzle)

Abbott Will Arrive In Victoria Oct. 29

Hon. Douglas Charles Abbott, Canada's Minister of National Defence for Army and for Air, will arrive in Victoria, Oct. 29, R. W. Mayhew, Victoria M.P., was advised today.

Mr. Mayhew said that Mr. Abbott while here would address a public meeting, yet to be arranged.

The minister will travel to Victoria aboard an R.C.N. vessel.

On Oct. 31 he will fly to Nanaimo.

A possible expansion of the city fire department to handle fire protection for the northern section of the city was hinted today by Ald. H. M. Diggon, chairman of the fire wardens. The old Duchess Street fire hall has been removed from the sale list and is now being used for storage pending a ruling on its final use.

Playgrounds Sought By Oaklands P.-T.A.

Setting aside of playgrounds at Hillside Avenue and Higgins Street and at Shakespeare and Ryan Streets, was asked today in a letter to the City Council by Oaklands Parent-Teachers' Association.

The association asked that the playgrounds be set aside by by-law.

A Victoria Town Planning Commission recommendation adopted by the City Council April 1, however, favored the procedure of reserving playgrounds but not dedicating them permanently before the preparation of an overall plan for the city. This plan is now being completed.

The parks and boulevards committee already had recommended setting aside the undeveloped portion of Shakespeare Street between Ryan Street and King's Road, and the lots on Shakespeare Street in the same block, as a park.

RICH FOOD TAKES A TOLL

As men and women approach middle-age, they usually eat too much rich, fatty food and exercise too little. They lose the spring in their step and often feel "so tired" they can't be bothered keeping up with the crowd. This is a **danger period** — the time when "middle-age" spread sets in.

Many have met this problem by taking Bile Beans—a leading British remedy for keeping fit and trim. Purely vegetable Bile Beans stimulate the liver and help relieve a system overloaded with toxic waste. The largest-selling liver pills in Great Britain, Bile Beans are called "The Remedy that Wakes up Nature". To keep fit and trim, a good rule to remember is "Bile Beans at Bedtime." Get BILE BEANS from your druggist today. 69

Every new Wage Earner

. . . should answer these questions:

How MANY 'earning years' are you looking forward to? Right now you take pleasure and pride in that job of yours! But later in life, retirement is going to seem pretty attractive too. Years slip by quickly. You should, accordingly, SAVE through Mutual Life of Canada insurance which will provide for your retirement *and* protect your dependents . . .

Does it matter WHICH life insurance company you choose? Yes! Life insurance companies are much alike as to policies and rates, but actual long-term results vary widely. We invite you to compare The Mutual Life of Canada's record with that of any other company. Evidence of the satisfaction of our policyholders is furnished by the fact that whole families and succeeding generations have entrusted their life insurance programs exclusively to The Mutual Life of Canada, and each year approximately 35% of its new business comes from policyholders. Ask your Mutual Life representative to explain the special features of this Company.

Low Cost Life Insurance Since 1869

THE MUTUAL LIFE OF CANADA

HEAD OFFICE • WATERLOO, ONTARIO

Branch Office, 201-204 TIMES BLDG., VICTORIA, B.C.
FRED M. McGREGOR, C.L.U., Branch Manager
City Representatives:
V. A. RIDGWAY
DARYL ELFORD
DONALD K. SMYTH
RICHARD H. REEVE
MISS LILIAN C. MACLEOD
WILLIAM P. McCOLL
District Representative: H. W. DICKIE, Duncan, B.C.

BRITISH COLUMBIA MOTORISTS DEMAND EXTRA PROTECTION OF SHELL X-100 MOTOR OIL

To make your trip more fun, *Shell Touring Service provides a complete guide showing the best routes, points of interest and places to stay. Your Shell dealer can tell you all about it . . . ask him!*

Why Today's Extreme Conditions Call for Extra Protection of "X" Safety Factors!

The happy, carefree week-end beckons—"come out and see the country again!" But that longer, faster trip you're planning offers special dangers to the old motor in your car—serious damage that can occur if ordinary oils fail to give *lasting, efficient protection.*

So motorists here—as in other sections—are changing to Shell X-100 . . . the more efficient lubricant developed by Shell Research that protects motors with scientifically developed "X" safety factors.

Created by Shell Research specifically to meet extreme driving conditions, Shell X-100 was developed in Shell's great laboratories out of the same tough base stock used to protect war planes . . . and it contains the "X" safety factors scientifically designed to give *extra* protection critically needed by worn motors.

Play safe with your motor—have your Shell dealer drain and refill *today* with this remarkable premium motor oil—Shell X-100! It costs a little more; but it's worth a *lot* more!

If you are one of the lucky few able to get a new car, you will be even more anxious to protect your motor's precision parts with the "X" safety factors of Shell X-100.

45¢ A QUART

"YOU CAN BE SURE OF SHELL!" SHELL

SHIPS

that are never launched . . .

There's no use waiting for your ship to come in if it hasn't been launched. Now is the best time—while the wind blows fair and the tide is in—for you to plot a safe course for your savings. Canada Savings Bonds offer you a fine start. They are backed by all the resources of the Dominion of Canada.

We highly recommend CANADA SAVINGS BONDS and offer our facilities for their purchase.

Telephone or telegraph us collect — WAverley 3681

DOMINION SECURITIES CORPORATION LIMITED
ESTABLISHED 1901
TORONTO MONTREAL WINNIPEG VANCOUVER NEW YORK LONDON, ENG.
510 Hastings St. West, Vancouver, B.C.
Tel. PA. 7454

Gives Grand Relief FROM SNIFFLY, STUFFY DISTRESS OF Acute Catarrh!

Instantly relief from catarrhal misery starts to come when you put a few drops of Vicks Va-tro-nol in each nostril. Va-tro-nol is so effective... results are so good... because it (1) reduces swollen membranes, (2) soothes irritation, (3) helps clear away congestion... and thus makes breathing easier. Many catarrh sufferers say it's the best relief they've found. You, too, will like the way it works! Try it!

VICKS VA-TRO-NOL

Police Publish Safety Booklet

As part of the city police department's campaign to educate the public on Victoria's traffic rules in an effort to decrease the accident rate, a 32-page booklet of rules and regulations has been printed which will be distributed throughout the schools and will be available to anyone calling at the police station.

Chief John A. McLellan points out in the preamble of the booklet that "intelligent observance of the law depends on understanding." He says that in the booklet the principal laws regulating traffic in the city are given in language that can be understood by everyone, and he asks: "Will you do your part by careful driving and walking?"

Each street on which parking is prohibited or regulated is noted and traffic signs and signals are explained. Details of speed limits and zones also are given as are every-day facts concerning licenses, necessary equipment for cars, and charges on which motorists can be summonsed.

There are sketches and drawings illustrating safe driving methods and special sections for the children on bicycle riding rules and other safety hints.

Approximately 5,000 of the booklets will be distributed in the schools by police lecturers who will address the students.

Some Pumpkins

Amusing contrasts at the annual World's Pumpkin Festival at Eureka, Ill., are provided by 26-year-old Tiny White, left, and Raymond Allen, 29, both of Deer Creek, Ill., as they display exhibits. Tiny, 3 feet 4 inches tall, weighs 76 pounds; Allen, 5 feet 11 inches tall, scales 360 pounds.

End Of Tourist Season Affects Job Vacancies In Victoria

With the tourist season at an end, job vacancies in Victoria dropped last week as the result of the laying off of extra help in restaurants, hotels and summer camps in Greater Victoria and at up-island points.

The change in the employment picture had taken place only in the past week, according to officials of the National Employment Service Office, who revealed that jobs available last week for men only numbered 617 as compared with 917 in the previous week.

The decrease in jobs in Victoria is attributed to many factors, one of the main ones being the end of the tourist season which left hundreds of workers, both men and women, without jobs. Moreover, most of the jobs which are available at local shipyards last week, are reported now filled.

A possible further decrease in jobs is anticipated with the end of the harvest season in the prairie provinces as hundreds of farm hands are expected to return to British Columbia in search of jobs.

However, jobs are still available in most of the basic trades, though there were indications that many applicants had not the required qualifications to fill the vacancies.

Mrs. J. E. Leonard, supervisor of the women's division, Employment Service, reported that although the demands for service help had not been as great as last week, there was a shortage of waitresses, kitchen help and chambermaids. She said there was still a shortage of stenographers.

The number of job vacancies for men are: Clerical, 35; sales, 32; service workers, 38; agricultural; logging, 43; construction, 120; heavy labor, 196; light labor, 69; skilled and semi-skilled workers, 81.

Jobs available for women are: Clerical, 29; sales, 17; domestic, 125; laundry and dry cleaning, 31; unskilled workers, 36.

Fire Prevention All Year Round

With Fire Prevention Week, nearing its close, Chief Joseph Law of the Saanich firefighters appealed to residents today to continue their vigilance against outbreak of fire.

"It is even more important in Saanich that extra care be taken at all times against fire," he said, explaining that the municipality's 55 square miles made the firemen's job particularly difficult under the present system.

He attributed most fires to carelessness of smokers, but stated also that hazards in the home were responsible for many unnecessary fires each year.

Poor housekeeping and faulty construction of chimneys, fireplaces and other equipment also was responsible for the approximate $8,000 fire loss in the municipality so far this year.

"Remember all year round the warnings and advice given during Fire Prevention Week," he said.

BLACKHEADS

Blackheads simply dissolve and disappear by this one simple, safe and sure method. Get two ounces of peroxine powder from any drug store, sprinkle on a hot, wet cloth, and apply gently—every blackhead will be gone.

If your hair is dry, thin or oily, your scalp may not be functioning normally . . . and your hair may be paying the penalty!

Normalize—Now!

Massage a few drops of Ideal Hair Tonic into your scalp every day. No more itchy scalp or dandruff . . . no more excessive falling hair. Ideal Hair Tonic combines with natural oils to give a lustrous appearance to your well-groomed hair.

Fitch's IDEAL HAIR TONIC

The F. W. Fitch Company, Limited, Toronto 2, Canada

C.N.S.S. To Return 'Lady' Ships To West Indies Service

The sister ships Lady Nelson and Lady Rodney, only two of Canada's "Lady" liners to survive the war, will again ply the Canada-West Indies trade route on completing their sailings for the Department of National Defence, it was announced in Montreal today by R. C. Vaughan, C.M.G., chairman and president of Canadian National Steamships.

Both ships are presently engaged in repatriation service. The Lady Nelson will return to the C.N.S.S. this month, followed by the Lady Rodney in November. Reconversion will take about four months.

The three sister ships, Lady Drake, Lady Hawkins and Lady Somers were lost by enemy action.

Mr. Vaughan also indicated the Canadian Cruiser, first of three new diesel-driven vessels purchased by the C.N.S.S. from War Assets Corporation, will be received from the builders in time to embark passengers at Halifax in late November. The Canadian Challenger will be delivered during the latter part of November. Both vessels are scheduled for the West Indies trade.

Canadian Constructor, the third new ship, being built in Vancouver, is expected to sail from the mainland city late in November with passengers and cargo for West Indies ports. She will join the other vessels in the eastern group service.

CORNS GO FAST

Painful shoe pressure goes quick, corns speedily removed when you use thin, soothing, cushioning Dr. Scholl's Zino-pads. Cost but a trifle.

Dr. Scholl's Zino-pads

Saanich Recreation Council Get-Together

Under the chairmanship of Reeve Lambrick of Saanich Municipality, a very successful social gathering of the Saanich Recreational Council was held at the Little Art Centre.

Reeve Lambrick tendered best wishes and pledged support of the municipal council for any further efforts of the recreational council. Greetings were also extended by W. H. Warren on behalf of city playgrounds and by Mrs. W. W. McGill of the Garden Library. Miss M. Hinds, of Wartime Housing, who spoke on the aims and values of co-ordinated community centres and pledged fullest support and co-operation of wartime housing. Mr. Gilbert offered greetings on behalf of the Oak Bay Community Centre. From Esquimalt, Mr. Floyd gave an account of the aim of recreation stressing that "we have playgrounds instead of penitentiaries, hobbies in place of hospitals and community comradeship instead of crime. Mrs. Beckwith, of the Oak Bay playgrounds, also extended greetings. Ray Grant, of the Department of Education, gave assurance that the department was fully aware of the splendid effort being carried on in all playgrounds and recreation. It was not easy to remain aloof or unacquainted in the frolic of the game so ably directed by Mrs. W. Blair, recreation convener of the B.C. Parent-Teacher Federation.

An enjoyable program featured a rhythm band from Strawberry Vale Playground, songs by Glen Atkinson of Craigflower and Folk Dancing by children of Tolmie and Playfair playgrounds.

An interesting movie displaying activities of most of the playgrounds this summer gave the audience a feeling of the value of the effort put into playgrounds this summer.

Mr. Batchelor of the Department of Education, who filmed part of the movie, remarked on the progress of playgrounds in Greater Victoria.

Dr. Henrietta Anderson, organizing director of the Recreational Council of Greater Victoria, conducted a discussion forum and stressed that recreation should serve much more than a physical need and is necessary at all seasons for all ages. The question was raised whether school auditoriums be used for recreation after school. It was pointed out that the chief difficulty was lengthy hours which would entail for janitor services and the difficulty in financing substitutes.

The matter of financing recreation led to a discussion on the part which the government should play. While it was felt that recreation should be under the sponsorship of both federal and provincial governments, still the success was highly dependent on the community effort and interest.

365 VICTORIES A YEAR . . .

"PEACE", they say, "has its victories as well as war". In textiles, these victories depend on the same things as in war; watchfulness, superior materials, teamwork.

The result is "quality". And quality wins victories every day of the year — victories over wear and tear, over sun and washtub.

Quality depends on everlasting supervision at every stage of production . . . and on laboratory tests of materials . . . and on rigid inspection of finished goods to detect the slightest flaw . . . and on teamwork between all departments. It is all these things combined which give you the quality which you rightly expect whenever you buy products of Dominion Textile mills.

DOMINION TEXTILE COMPANY LIMITED

Cotton Products for All Domestic and Industrial Uses . . . including MAGOG FASTEST FABRICS • COLONIAL SHEETS • PRUE YARNS

"You mean I get paid in Coconuts!"..

BILL is not running a fever. He is merely trying to explain to the new mechanic that 35 cents out of each dollar in his pay envelope is put there by Canadian trade abroad.

"Those parts you are making go into all kinds of machines, from refrigerator pumps to marine engines," says Bill, "and the countries that buy them must sell us different things in return, or they would run out of dollars to pay for our work."

"Let's get this thing straight," says Bill's new friend. "You mean that 35 cents on each dollar I get comes from things like coconuts and bananas?"

"Yes . . . and from coffee and sweet potatoes, sugar and cotton . . . spices and tea."

"What a way to make a living! Why, 35 cents on the dollar is more than I pay for rent . . . what would happen if these foreign guys stopped buying my machine parts?"

"That's something that must never happen," said Bill thoughtfully. "That's why I'm so fussy about the quality of the parts we turn out. Ours must be so much better that foreign buyers will prefer Canadian products because they are dependable and made to high standards. That's the way we'll build our foreign trade."

"But we can sell the parts we make at home. Why bother with the coconut fellows?"

"That's the tricky part of it. We must make foreign markets for Canadian goods now . . . or we won't keep the production lines moving after the people here at home have bought all they need."

And this is where YOU come in, friend reader. At least 35 cents of every dollar *you* earn comes from Canada's foreign trade, too. So if you want to do well by your future—be patient when some of the goods you want are sold to other countries.

And remember, too, that everything you produce is a knock or a boost for Canadian goods in foreign markets . . . so put your heart into your job.

35 CENTS OF EVERY $1.00 YOU GET . . . COMES FROM CANADA'S TRADE ABROAD

* *Everyone who buys or sells merchandise abroad makes jobs in Canada. That is why we have a Foreign Trade Service in the Department of Trade and Commerce. It maintains able trade commissioners in 29 countries, and an experienced export and import staff at head office, to collect the most up-to-date information on foreign markets and give practical help to every business that wishes to buy or sell in other countries.*

Department of Trade and Commerce

OTTAWA, CANADA

Hon. James A. MacKinnon, Minister — M. W. Mackenzie, Deputy Minister

21 Tentative Routes Set Out In Plans For Unified Transit System

Twenty-one routes for the unified transportation system of Greater Victoria were submitted with the specifications for ratification of the four municipalities this week by Ald. H. M. Diggon, chairman of the Greater Victoria Transportation Committee.

The Victoria City Council considered and ratified them at today's meeting, noting the proviso contained in the specifications that "the routes finally determined may be altered, modified or abandoned by the company holding the franchise, with the consent of the transportation committee."

The transportation committee, Ald. Diggon explained, is also reserving the right to require the company to alter its routes in congested areas when such changes are in the interest of safety and public convenience.

The tentative routes proposed in the specifications are as follows:

1. Outer Wharf—From the city centre, via Government Street, Superior Street, St. Lawrence Street, Erie Street and Dallas Road to Pilot Street, looping via Niagara and Dock Street and return.

2. Beacon Hill—From the city centre, via Douglas Street, Belleville Street, Menzies Street and Niagara Street to Douglas Street, looping via Beacon Street and St. Andrew's Street and return.

3. South Fairfield—From the city, via Douglas Street, Humboldt Street, Rupert Street, Fairfield Road, Cook Street, May Street, Linden Avenue, Dallas Road, Moss Street, George Street, Bushby Street to Memorial Crescent, returning via May Street.

4. Gonzales—From the city, via Fort Street, Cook Street, Fairfield Road to St. Charles Street, alternate buses to proceed via St. Charles Street, Ross Street, Crescent Road to Quimper Street and return, and via Fairfield Road to Beach Drive, looping via Monterey Avenue and Lafayette Street and return.

5. Richardson—From the city via Douglas, Burdett, Collinson, McClure, Vancouver, Richardson, St. Charles, Despard, Richmond, Quamichan Streets, and Foul Bay Road, to Runnymere Avenue and return.

6. Shoal Bay—From the city via Pandora Avenue, Monterey Avenue, Brighton Avenue, Hampshire Road, Windsor Road, Victoria Avenue, Central Avenue, Monterey Avenue and Beach Drive to St. Patrick Street, returning via St. Patrick Street, Central Avenue, Newport Avenue, McNeill Avenue, St. Patrick Street and Brighton Avenue.

7. Oak Bay—From the city via Fort Street, Oak Bay Avenue, Newport Avenue, to Margate Street, looping via Margate Street, Beach Drive and Windsor Road, and return.

8. Willows—From the city via Pandora Avenue, Oak Bay Avenue, St. Ann Street, Bowker Avenue, Beach Drive, Estevan Avenue, Thompson Avenue, to Nottingham Road, returning via Nottingham Road, Burdick Avenue and Musgrave Street.

9. Uplands-Cadboro Bay—From the city via Fort Street and Cadboro Bay Road to Uplands Road, alternate buses to proceed via Uplands Road, Cotswold Road, Midland Road and Beach Drive to Rutland Road, returning via Rutland and Lansdowne Roads, and via Cadboro Bay Road to Maynard Road, with alternate loops via Hobbs Street, Arbutus Road, Finnerty Road and Sinclair Road, and Telegraph Road, Tudor Avenue and Seaview Road.

10. Mount Tolmie—From the city via Pandora Avenue, Fort Street, Foul Bay Road to Forrester and Richmond Road to Saanich boundary and return.

11. Haultain—From the city via Yates Street, Fernwood Road, Haultain Street, and Shelbourne Street to Myrtle Avenue, looping via Myrtle Avenue, Scott Street, Hillside Avenue, and return.

12. Hillside—From the city via Douglas Street and Hillside Avenue to Shakespeare Street, looping via Edgeware Road, Doncaster Road and return.

13. Maplewood—From the city via Yates Street and Cook Street to Oakmount Avenue, looping via Oakmount Avenue and Maplewood Avenue and return.

14. Quadra-Lake Hill — From the city via Yates Street and Quadra Avenue to the Saanich boundary.

15. Douglas—From the city via Government Streets to the Saanich boundary.

16. Burnside—From the city via Douglas Street and Burnside Road to the Saanich boundary.

17. Gorge Road—From the city via Douglas Street and Gorge Road to the Saanich boundary.

All routes extending beyond boundary into Saanich to be developed by negotiation between successful tenderer in the three municipalities and the operator holding the Saanich franchise.

18. Victoria West—From the city via Johnson Street, Catherine Street, Langford Street, Russell Street and Craigflower Road to Tillicum Road, alternate buses to proceed via Craigflower Road to Forshaw Road and return, and via Tillicum Road to Gorge Bridge and return.

19. Colville—From the city via Johnson Street, Esquimalt Road, Head Street, Lampson Street and Colville Road to Admirals Road and return. Some trips daily via Admirals Road to Esquimalt boundary and return, and via Admirals Road to Esquimalt Road, looping via Comerford and Lyall Streets to Admirals Road and return.

20. Esquimalt—From the city via Douglas Street, Bay Street to Esquimalt Road to the Dockyard and return.

21. Munro Street—From the city via Johnson Street, Esquimalt Road, Head Street, Gore Street, Lyall Street, Lampson Street and Munro Street to Armit Street, returning via Fraser Street, Lyall Street, Admirals Road and Esquimalt Road.

Downtown routings are subject to negotiation with the transportation committee and police departments.

When downtown routings are established and routes into Saanich are negotiated with the operator holding Saanich franchise, many of the above lines should be joined together to give through-town routings.

CJVI

Tonight's Highlights

5.30—Mel Blanc Show
6.00—Promenade Concert
8.00—Arthur Stringer Sings
9.00—Green Hornet
9.30—Waltztime

DIAL 900

Vancouver Thieves Got Holiday Harvest

VANCOUVER (CP) — More than $2,600 was stolen in robberies reported here over the Thanksgiving week-end.

The heaviest loss was reported by G. F. Grogan, San Francisco, who told police that a radio and clothing, valued at $1,000, were stolen when his automobile was ransacked while parked in the west end.

Sugar and butter coupons and cigarettes and $100 cash were stolen when thieves forced entry into the store and living-quarters of H. Graham in the South Cambie district.

Offiees of the Amalgamated Building Workers of Canada were entered Saturday and $110 in cash stolen.

Approximately $900 was taken in petty theft and house-breaking throughout the city.

Unrest In Germany May Come This Winter, U.S. Officials Say

FRANKFURT (AP) — High U.S. intelligence sources said today that overcrowding, hunger and economic uncertainty might cause "bad unrest" in Germany in the winter.

But, they said, the United States army doesn't expect much Nazi subversive activity. Anti-American resistance, they added, is "at its dullest," though a "careful watch" is being kept on German veterans' organizations, termed "the biggest potential threat to our occupation."

"We have plans to meet any possible trouble in the American zone," said these quarters, speaking unofficially. "It's problematic whether there will be any, but all the potentialities are there."

They listed these major factors:

1. Population increases. U.S. zone population is expected to jump to 17,450,000 by the end of the year — against 16,000,000 three months ago and 14,000,000 in 1933.

2. Overcrowding: Available Housing is taxed 43 per cent over 1939 standards; there is not enough for all new arrivals, even though "most Germans live like sardines."

3. Food: The German crop was better than expected, but the minimum calory ration for Germans depends on grain shipments from the United States—"we're going to feel the effects of the shipping strike right in the middle of the winter, when we can least afford it."

4. Major crimes are dropping, but "potentialities exist for a crime wave."

"Add up these factors," said the intelligence authorities, "and you have all the makings of trouble. If there is unrest, it can grow into disorder, and if there is disorder among the Germans, it can spread to displaced persons and have an effect even among our own soldiers."

Mayhew Endorses Community Chest Plea For Support

With just over $28,000 still to be collected on the $100,000 objective of the Community Chest, R. W. Mayhew, M.P., renewed his plea to Victorians to rally to the support of the 1946 campaign for the 23 "Red Feather" agencies within the chest.

He pointed out in his statement that the Victoria executive this year aimed for the highest objective in its history because additional agencies have been included and operational expenses have increased in keeping with higher costs of the times.

"These participating agencies," Mr. Mayhew concluded, "do a splendid work and through the Community Chest they have centralized their appeals for public support in a manner which makes it possible for all of us to give at a single time. On behalf of those in charge of the campaign I would like to ask every citizen of Greater Victoria to do his part in order that this splendid social and charitable work may continue without loss of impetus."

The residential canvass is nearest its individual quota with $19,424 having been raised on $22,000 objective. The special names division has now turned ini $42,235; business division $42,235; commercial $1,164; public services $4,512; iindustrial $966, and outside $213.

Denis Hagar, chairman of the chest, pointed out in answer to some complaints that people had been missed in the canvass, that in many instances the people had been out when the canvassers had called and that in most cases the canvassers called several times before giving up. These people, he asked, to bring their donations in to Prince Robert House or mail them, to speed the work of the collection.

Lawrence Burpee Dies In England

LONDON (CP) — Lawrence Johnston Burpee, LL.D., 73, of Ottawa, who was for 20 years secretary for Canada of the International Joint Commission, died Sunday night of a sudden heart attack while a guest at the deanery of Christ Church, Oxford.

A noted scholar and historian, Mr. Burpee private secretary to three successive ministers of justice in the government of Canada and was a fellow of both the Royal Geographical Society and the Royal Society of Canada.

Mr. Burpee was born in Halifax, March 5, 1873. He entered the Dominion civil service in 1890 and was appointed to the International Joint Commission in 1912.

He was a former national president of the Canadian Authors' Association and of the Canadian Historical Association.

Among his publications were; "Bibliography of Canadian Fiction," "The Search for the Western Sea," "Songs of French Canada," "Dictionary of Canadian History and Canadian Humor."

Report School Students Drink Lemon Extract

VANCOUVER (CP)—Information concerning alleged drunkenness among high school students in the Kitsilano and Lord Byng school areas was turned over to dry squad officials during the week-end.

The information was volunteered by Bert Emery, Kitsilano businessman and parks board member, who said he had received it from three teen-aged representatives of a group of 15 Kitsilano High School students.

Inspector William McDonald, who received the information during an informal meeting in the Emery home, declined to comment.

The students charged in their brief that Lord Byng students were drinking lemon extract and had introduced the habit to Kitsilano students. Most of the drinking, the statement said was done during week-end parties in private homes while parents were absent.

"In spite of the fact that this sort of thing seems to be going on among only about 10 per cent of the students, they are making things bad for the rest of the schools by the consequence of their actions," Mr. Emery said.

Meet the "UTILITY FAMILY"

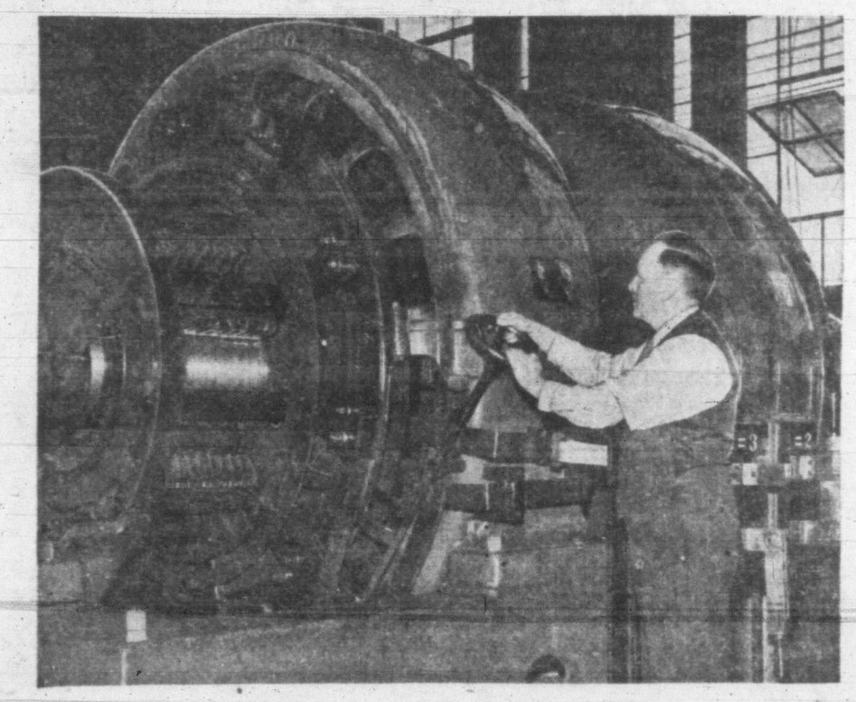

Whenever there is a power failure in any part of the city, be it day or night, you will find this man at the controls of the immense switchboards at the Bay Street substation anxiously looking for the source of trouble and trying to restore the disrupted service.

He is Ira Smith, chief operator of the substation, who boasts 35 years as a B.C. Electric employee, a good portion of which has been spent in substation work "keeping the juice rolling." In addition to this work Mr. Smith has engaged in various other departments of the company's operations, which makes him an employee fully aware of the value of keeping utility service maintained at a high pitch.

With a daughter and two sons who are also with the company, they form a stalwart part of the B.C. Electric's employee family. Daughter Dorothy is in the customer accounting department and sons Gordon and Ron are with the line department, maintaining the high lines which bring service into the substation.

Mr. Smith is an ex-Royal Flying Corps man from World War I. With the reputation of a man who "can do anything with his hands," his principal hobby is cabinet making and woodwork.

B.C. Electric

A Great Company SERVING a Greater Community

THE BAY'S WEDNESDAY

Half-Day Clearances

WEDNESDAY HOURS: 9 A.M. TO 12 NOON

• DRESSES

TAILORED SPUNS, FLANELLA RAYONS in attractive new stripes and small print patterns. Blue, tan, wine, turquoise, lime, in sizes 38 to 52, **3.95, dresses, fashion floor.**

• MILLINERY

FUR FELTS from our regular 6.98 and 7.98 lines reduced to this low price Wednesday. Season's smartest shades and styles. Only, **3.98, millinery, fashion floor.**

• SHOES

MARGO and ANNA MATION in dressy pumps and comfortable tie styles. 100 pairs in narrow widths and broken sizes taken from our regular lines and reduced to clear Wednesday. Regular 3.98, **1.49, shoes, fashion floor.**

• ACCESSORIES

HANDBAGS smartly styled in synthetic leathers. Wide variety of styles and colors to choose from, **3.00.**

WOOL BEANIES, favorites with schoolgirls. Assorted gay colors, regular 79c, to clear, **39¢.** Dutch caps, regular 1.98, to clear, **98¢.**

VESTEES in brushed rayon. Ideal to wear with winter suits. Red, yellow, powder, regular 1.98, to clear, **98¢, accessories, street floor.**

• FOUNDATION GARMENTS

GIRDLES and FRONT-LACE CORSETS in sizes 23 to 29. Girdles have side-hook fastening. Wednesday priced at **1.98** to **3.98.**

BROADCLOTH BRASSIERES in popular bandeau style. White and tearose in sizes 32 to 38, **49¢.**

STEP-IN GIRDLES with side-hook fastening, lightly boned, elastic insets. Rayon poplin in average fittings. Sizes 26 to 32, regular 10.00, **8.00.**

FRONT-LACE CORSETS in brocaded coutil for the tall figure; 17-inch skirt, six-hose supporters, elastic insets at waist. Sizes 26 to 31, regular 6.50, **4.98, foundation garments, fashion floor.**

• HOUSE DRESSES

COTTONS, SEERSUCKERS, CHAMBRAYS, SPUNS in button front, shirtwaist and pinafore styles. Checks, stripes, florals in red, blue, green, yellow. Sizes 12, 14 and 16, regular 4.95, **3.49, house dresses, fashion floor.**

• MEN'S WEAR

SQUALL JACKETS in sturdy poplin. Pullover style with snug-fitting knitted collar and cuffs, zipper neck. Brown and white plaid in small, medium, large sizes. Finished with two breast pockets. Regular 3.75, **2.50, men's furnishings, street floor.**

• SPORTING GOODS

BADMINTON BIRDS with good quality quills. The badminton season has started, have a good supply of birds on hand, save money doing it. Regular 45c, **25¢, sporting goods, third floor.**

• HOUSEWARES

WALL BRACKETS in walnut wood finish. Sizes 4x7 inches and 5x9 inches. Regular 69c, to clear Wednesday **45¢.**

BREAD BOARDS in round natural finished wood. Size 12 inches. Regular 1.59, reduced to **98¢.**

FIRE SCREENS in strongly-constructed steel with black netting. Standard size. Regular 12.75, **9.95.**

SOCK DRYERS to prevent woollens socks from shrinking. Strong wire frame in sizes 9½, 10, 10½. Regular 25c, only **15¢, housewares, third floor.**

• STATIONERY

CEDAR CHESTS filled with stationery. Strong boxes, good quality paper. Nice for yourself or as Christmas gifts. Regular 1.25, Wednesday **89¢.**

CRIB BOARDS that will give you many amusing hours during the winter months. Smoothly finished, regular 25c, **10¢.**

HIGH FLYER WRITING PADS, regular 10c, special, **4** for **25¢.**

TRAVEL WRITE FOLIO complete with paper and envelopes, regular 75c, **39¢, stationery, street floor.**

• TOILETRIES

ODDMENTS TO CLEAR, including bath salts, toilet waters, dusting powders, brush, comb and mirror sets, mirror trays, make-up sets. Limited quantities, specially priced at ½ **PRICE, toiletries, street floor.**

• DRUGS

HBC HALIBUT LIVER OIL CAPSULES, 50 boxes only, regular 75c each, special at **49¢.**

VITAMIN FORTIFIED COD LIVER OIL, large bottle, regular 1.29, special **63¢.**

EUCALYPTUS SOAP, pure white cakes, regular 10c, to clear **6** for **29¢.**

CLOTHES BRUSHES, large size, regular 69c, special **29¢, drugs, street floor.**

• FURNITURE

BOUDOIR ARMCHAIRS with pretty cretonne covering. 3 only, slightly soiled floor samples. Spring seats. Regular 26.50, special, **21.50.**

UNPAINTED BOOKCASE with 4 shelves. Smoothly finished, ready to decorate in the way you want it, 48x18 inches, regular 3.95, **2.95, furniture, fourth floor.**

Hudson's Bay Company.

INCORPORATED 2ND MAY 1670.

John Strohm

John Strohm's Great Word And Picture Story Of

The PEOPLE Behind The IRON CURTAIN

Final Of Six Uncensored, Unbiased Dispatches

BY JOHN STROHM

(World Copyright by NEA Service Inc., and John Strohm. Reproduction in whole or in part prohibited.)

STALINGRAD, U.S.S.R.—Ragged, barefoot workmen trudge through the rubble of Stalingrad to their battered tractor factory, once more turning out farm machinery instead of tanks.

The ruins of Stalingrad stretch like a blotch on the earth across 40 miles. The ruins are ugly but the people who live here have an almost reverent feeling for their city. It was here the tide of Nazi conquest was turned. It is both an atrocity and a monument.

The same people who saved Stalingrad because they obeyed the order: "Die, but don't give an inch" now labor to bring order in the chaos of broken stone. They have a certain pride. It shines on the bristly face of an old farmer as he slaps the flank of a camel, beast of burden in the countryside.

"This handsome fellow is the real hero of Stalingrad," he smiles. "He carried the shells to Katushka when mud stalled the trucks."

We went to the Stalingrad tractor factory, built with the help of American engineers in 1932. It switched from tank to tractor production at the end of 1943 and is steadily getting back into production, with about two-thirds of the workers it had before the war.

Hopes To Make 6,000 Tractors In '46

The factory is not clean. It is not well-lighted. The work seems poorly organized. But I saw tractors coming off the assembly line. This factory, while still digging out and repairing war damage, hopes to make 6,000 tractors this year.

"How did you ever get back into production so quickly?" I asked the manager, a vigorous young man who has been in charge since the factory was built.

"We fixed up some of the equipment, not too badly damaged by fire. We cannibalized other machines, and we got some new ones from our Ural factories — well, anyway we got going again. And two and a half months after German soldiers saw this factory destroyed and smoking, they were amazed to see tanks we had repaired here —on the battle line hundreds of miles to the west," he said proudly.

He was happy. "We're getting some new machinery from America—it's the best."

The factory looms large in the life of the worker. He lives in a factory home, his children go to a factory school, he plays on a factory athletic team, his tiny ones are taken care of at the factory nursery while he and his wife work, and the factory doctor is the family doctor.

This average factory worker in 1940 earned about $360 a year—less than a dollar a day. The Five Year Plan calls for a 50 per cent boost—earnings for the average worker in 1950 of 6,000 rubles, or about $480 a year.

The government has kept the price of basic food rations for workers very low. But because of food scarcity, these items are not always available. "And what then?" I asked a worker.

"We can buy at the free market," he said optimistically.

I visited that market where farmers sell their produce. Typical prices: Potatoes, 25 cents a pound; milk, 55 cents a quart; meat, $1.46 a pound; eggs, $2.88 a dozen.

That's one reason why the government encourages a factory worker to have his own cow, chickens and garden. The more food the industrial worker grows himself the better. The factory manager hands out small plots of land to the workers and also helps them establish co-operative livestock breeding societies.

One of the great problems of Russia has always been getting sufficient food to the workers in the city—and it's impossible to build a strong industrial system unless there's an assured food supply.

Farmers Are Well Off Comparatively Speaking

Farmers are well off—comparatively speaking. In the towns a chauffeur gets about $85 a month, a stenographer, $44; an construction worker, $27; a policeman, $38 a month. But a farmer, by selling on the free market half a gallon of milk daily from his privately-owned cow, can make $360 a year from that alone. That's more than the entire salary of the construction worker.

Collective farming is a mixture of collectivism and private enterprise.

(Editor's note: Recent reports tell of a purge among collective farm officials in the Soviet Union who are accused of "introducing the principles of private property.")

("While I was in Russia," says Strohm, "I was surprised to find that the government sanctioned this private property. Farmers were encouraged to own a certain number of livestock, to sell livestock produce and produce from their privately-farmed plot of land on the free market.")

We met three ox carts from a collective farm, making their first delivery of grain to the government. They had celebrated the occasion by raising a huge picture of Stalin over the lead cart.

The driver and the farm chairman helped straighten out a few basic questions many of my farm friends had told me to ask:

"Who owns the land anyway?" was the first.

"The government owns the land, but collective farms (there are about 245,000) have the privilege of using the land."

"But where does the government come in — do you pay taxes?"

"No," said the chairman, "each farm has a quota and must make certain deliveries of grain and other crops at a very low price—really a rental fee for the use of the land."

"And after a farm meets these government deliveries, is there anything else it has to give?" I asked.

"Well, if the farm used machine tractor station equipment it pays a rental on these."

"And then?"

"The rest of the produce belongs to the members of the collective farms and is divided according to the number of labor-day each earned," was his explanation.

"It seems to me," I said, "that a farmer, who is a pretty individualistic fellow all over the world, would need more incentives than he has on a collective farm."

"But we have incentives," protested the chairman, and he gave an example: The work of the farm is divided into four brigades. The brigadier and his workers have the responsibility of tending certain fields, growing certain crops. For instance, the quota for a 20-acre field of wheat is 20 bushels to the acre. But if this brigade by its good work can make that field yield 28 bushels to the acre, then they've over-fulfilled the plan by 8 bushels, or 160 bushels in all. Under the incentive system, this brigade gets to divide one-fourth of this surplus, or 40 bushels, among their workers, according to the number of labor-days each put in during the year.

"And what's a labor-day?" I asked.

"A labor-day is the way we measure our various farm jobs. Cutting half an acre of hay with scythe is 1½ labor-days. If he can do that much in one day, he still gets his 1½ labor-days credit.

"Yes, but what about those jobs that just can't be measured that way?" I asked.

"Oh, but we have a measurement for all of them: For example: Hauling 15 cartloads of manure weighing 770 pounds each to where they plant the cucumbers is one labor-day," he explained.

On this farm, 119 workers (96 are women) tilled 960 acres of plow land. That's 8 acres per worker on the grain and vegetable and fruit farm. In the Ukraine on a grain farm it is a little more than that. In Byelorussia, on several farms visited they had about 7 acres per worker.

"The American farmer couldn't afford to use that much labor on his farm," I told them.

"Well, I see where Tass used your name this morning to answer President Truman," a correspondent remarked cheerfully as we sat down to breakfast in the Hotel Metropol on my return to Moscow.

I blinked. He showed me the story in Pravda. Headlined "Tass Explanation," it commented on the President's statement that correspondents could not travel freely in Russia.

The "explanation" was, in effect: "Mr. Truman doesn't know what he is talking about. John Strohm, president of the American Agricultural Editors' Association, is traveling freely about the Soviet Union right now and talking with the people."

'And What About The People . . . ?'

"And what about the people, are they looking for war?" my correspondent friend asked.

"I'm not a strategist or a physychologist," I replied, "but the words of one Russian sounded to me like good sense. He said: 'Anyone who says the Soviet Union wants war is crazy—unless it is our leaders who are crazy. The people have been living on promises of better things in the sweet bye and bye ever since the Revolution. They accepted World War II as an excuse why they could not achieve a higher standard. Now they want to work for peacetime goals. Our government must consider the people—not war."

The man who said that was not an official. So far as I could determine he was sincere and grinding no party axe. My eyes and ears can vouch for what he says of the hunger of the Russian masses for the good things in life which Communism has promised for 30 years as the reward for their sacrifices of self and liberty.

Whether the men in the Kremlin give heed to that hunger is something which no reporter, free or restricted, can answer. I have told only what I have seen and heard and pictured only what was before my lens.

Water, Water

MOSCOW — In a pouring rainstorm, the Moscow municipal street watering system was working full blast. A watering truck lumbered down the cobbled street spraying competition with the heavens.

John Strohm stopped a Russian and asked him "How come?"

"This is Russia," the man replied. "This is the hour for sprinkling the streets and nobody has told him not to."

Night Life

STALINGRAD, U.S.S.R. — It was nearly midnight and the streets of Stalingrad were thronged, John Strohm heard music and in the dark made out an accordion player who was making sad music for the young couples to dance to.

"Any place is better than sitting at home," said a 20-year-old girl who danced with Strohm. She and her little sister and mother live in a dugout under the ruins of what was an apartment building. Her father and brother fell in the battle of Stalingrad.

HUMAN MUSCLE MOVES STALINGRAD'S RUINS: Crews of women labor to clear the rubble of war from Stalingrad streets; some work barefoot in the broken bricks and stones they are moving by hand barrow.

THE CAMEL, DEFENDER OF STALINGRAD: This hero of the defence of Stalingrad now pulls a hay wagon on a collective farm across the Volga. Because trucks bogged down in the mud and made too much noise, camels were used by the Russians to lug heavy artillery, thus helped smash German panzers in the siege of Stalingrad.

FARM CHAIRMAN AND HIS BRIGADIER: This brigadier, on horseback, has charge of 240 acres, supervises the work of 50 women and 12 men on Soviet collective farm; he has two brothers in New York. Collective farm chairman at right gets a percentage of the gross income of the farm for his salary, receives a bonus if he remains chairman for more than two years, and another bonus if farm exceeds quota set by government.

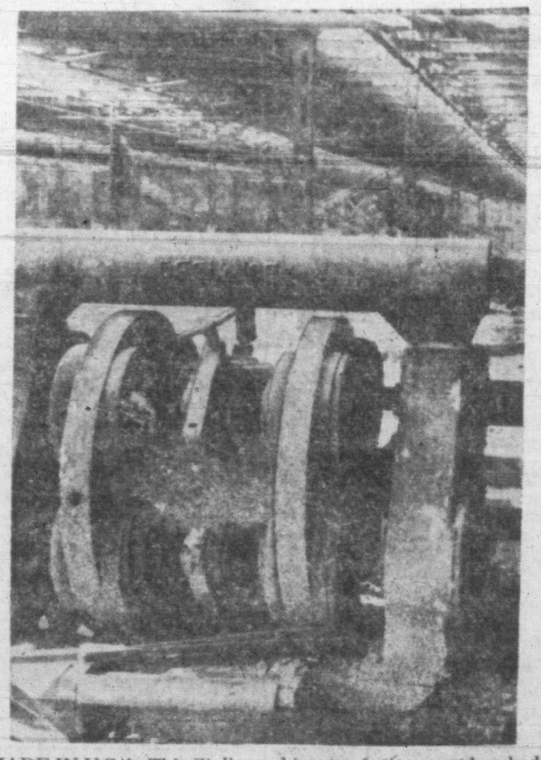

MADE IN U.S.A.: This Stalingrad tractor factory was bombed, burned and shelled during the German siege of the city. Now factory workers are cannibalizing and reconditioning some of the machinery like that in foreground, which was made in America. New machines will be brought in, about 75 per cent Russian-made, although some will be purchased from U.S.

PHYSICAL CULTURE PARADE—Husky, well-built girls stride across parade grounds in physical culture demonstration in Minsk. In each republic, groups like this vie for chance to march in Moscow's All-Union parade.

DANCING LESSON—All the children at this machine tractor station near Stalingrad are cared for by two women while other adults of community work in fields or at other jobs. Here two children dance for the others.

BATTLE PASTURE—Above, cattle graze on former sites of homes that were demolished in the furious battle for Stalingrad. Scene is near Stalingrad Tractor Factory.

Motorcycle Hillclimb Thrills Big Crowd

Revival of the Victoria Motorcycle Club's annual hillclimb at Mount Douglas Monday afternoon drew a crowd of around 1,500. Dave White is seen struggling with his bucking steed as he battles to get over the top.

Thrills and spills were the order. Despite the fact many of the riders were taking part in their first event the big crowd was provided with plenty of excitement as the large field competed for the many prizes. With perfect weather and a tough course competition was keen.

Open event for the island championship was captured by Bill Winter with a ride that carried him 207 feet up the steep incline. Ted Hibberson finished in the runner-up spot with 175 feet while third place went to Les Blow with 163 feet. Winter took possession of the F. W. Francis Trophy.

In the Paul Giradeau Trophy event, with 20 riders entered, Blow went over the top in the fast time of eight and two-fifths seconds. Hibberson also completed the stiff ride in 10 seconds, followed by Dick Redlick in third place with a time of 12 2-5 seconds. This event determined the club championship.

The 45 cubic inch class for novices produced the fastest time of the afternoon when Hibberson guided his bucking machine over the top in seven and two-fifths seconds, just one second faster than Blow the runner-up. Third was Bob Akins with a time of 11 4-5 seconds.

In the 74 cubic inch event for novice riders Ted Fitzgerald was the victor, going over the top in the time of 11 1-5 seconds. Redlick finished second with a distance of 208 feet and Ritchie Jackson third with 195 feet.

FAST RIDE DISQUALIFIED

Officials pointed out that by the time the open event for the island title was held the hill was badly cut up, making it exceptionally tough on the boys trying to get over the top. Only unfortunate incident of the afternoon took place in the 45 inch event when Dave White took off before the electric timer was set and went over the top in what might have been the fastest time of the afternoon only to be disqualified by referee Dan Matheson.

Reeve A. G. Lambrick of Saanich officially opened the hillclimb. Hughie Francis was official timer with Les Scott and Frank Bayliss working as tapemen. Morrie Foxgord and George Wellburn did the heavy work in the pits.

During the afternoon a laurel wreath was placed at the bottom of the hill in memory of the club members who were killed overseas.

Cards Outplay Boston In Role Of Underdogs

By JACK HAND

ST. LOUIS (AP)—The world championship and $127,739 await the winner today as Dave (Boo) Ferriss, the amazing Boston Red Sox sophomore, opposes pint-sized Murray Dickson of St. Louis Cardinals in the finale of the 43rd world series. St. Louis tied the series at three games each by winning Sunday 4 to 1.

National League prestige, rocked to its foundation by the all-star game rout, during the regular season, has made a remarkable recovery in the Red Birds' split of the first six games but the power-laden Bostons remain the odd-makers favorite at a 13 to 20 price.

Another capacity crowd of 35,000 is expected to pack Sportsman's Park.

Ferriss' 4 to 0 shutout victory in the third game and his 25 to 6 regular season win record give the Sox an edge over Dickson, a renovated bullpen artists who piled up most of his 15 decisions since his first starting chance June 7.

On top of Ferriss' past performance chart that includes a series win over Dickson, there is a solid suspicion that the Sox, who never have lost a series, are due to break out at least once with a splurge of extra base blows.

Not even the stoutest members of the "Knock Ted Williams Society" would have figured he'd be going into a seventh game with only five hits, all singles. Williams has been stymied by the variations of the "Dyer shift" and heady pitching by the Cards who have given him very little to hit at. Most of his teammates join "The Kid" in thinking he is due to tee off on the righthanded Dickson.

OUTPLAY SOX

In the first six games, the box score figures show the Cards have completely outplayed the vaunted Sox who breezed to their pennant. St. Louis enjoys an edge in club batting .254 to .242, club fielding .987 to .956, only three errors to 10 and in both total hits and runs.

Seven Card pitchers have given fewer earned runs and pitched more complete games than the 10 Sox hurlers used by manager Joe Cronin.

Only in the game Ferriss worked did the Red Sox show a marked superiority. All season long the 24-year-old righthander from Shaw, Miss., has been noted for pitching just hard enough to win whether it was 1 to 0 or 10 to 9. He has been what Cronin happily describes as a "winning pitcher." Detractors have pointed out that he does not have a real blazing fast ball but his 21 freshman victories and 25 wins this season provide a mouth-shutting rebuttal.

Eddie Dyer's Cardinals have been an unpredictable lot since spring training. Yet when backed up against the wall they have fought back magnificently. That is why you can't count out the Birds even if Ferriss does give the Sox the pitching edge.

Dyer's closing pitcher, Dickson, often has been called a "righthanded Brecheen," although he really does not have as much "stuff" as the cat-like southpaw who kept the boys in the series with two important triumphs.

Mustangs In Narrow Win Over Meralomas

On the strength of two touchdowns and a field goal, Victoria Mustangs edged out Vancouver Meralomas 13 to 12 in yesterday's Big Four Canadian Football League battle at Athletic Park. Big Tom McKeachie, Victoria fullback, is seen carrying the ball for yards during one of the exciting moments. In the foreground is Victoria quarterback Steve Rynoski (11) while at the extreme right is Victoria lineman John Farmston. The game attracted a crowd of 2,000.

Flashing a powerful running and passing attack late in the third quarter after the Meralomas had broken the half time five-all tie with a deadline kick early in the period, the Mustangs came from behind to score a touchdown and a field goal and then hold off Vancouver's closing rush to notch their second victory.

Victoria drew first blood when they recovered a Meraloma fumble on their opponent's 10-yard line in the first quarter and went over on a 15-yard-pass from Toad Garnett to Frank Gower. The conversion was blocked.

Vic Spencer caught the Victoria defence napping in the second period, when the ball resting on the Mustang's 30-yard strip, he whipped a short pass to left end Baldry, who outguessed the safety man and went the remaining 25 yards to score standing up and tie the score at five all.

Taking a one-point lead just after the start of the second half on a deadline kick by Ernie Choukalos, the Meralomas were hard pressed to hold off the Victoria attack which bogged down on the 30 when a 15-yard penalty forced the locals to give up the ball.

The Mustangs' attack, which had been smouldering all afternoon suddenly caught fire late in the period as Vic Dale and Steve Rynoski ripped off 28 yards in two plays to put the ball on the 'Loma 35. Three line plunges by McKeachie and Garnett put the pigskin on the 18 as the quarter ended.

RYNOSKI GOES OVER

On the first play of the final quarter, Rynoski skirted around left end for six yards and set the stage for Garnett's second touchdown-pass of the day. Garnett, who turned in a brilliant job of signal calling rifled a bullet pass to Rynoski on the goal line for the score. The conversion attempt failed to leave the locals leading 10 to 6.

Seconds later the Mustangs took over on downs on the Vancouver 47 and in three plays had pulled their way to the Vancouver 13. Failing to gain on two line smashes, Johnny Fermston came out of the line and split the uprights with a placement from the 23-yard strip.

Far from beaten, the Meralomas stormed back and led by the hard-driving Choukalos picked up three consecutive first downs to drive all the way down on the Victoria eight-yard marker. Here, the Victoria defence stiffened just as suddenly as it had weakened, and the locals took over on downs.

A quick kick by Dale and a recovered fumble put the ball on the midfield strip. Another quick kick pushed the visitors back to their own 10.

With less than a minute to play, Choukalos who was a thorn in the side of the Victoria backs all afternoon, faded back to his goal line and heaved a 35-yard aerial to Hurlburt, who had sneaked behind the Victoria safety man, and he went the remaining 70-odd yards for the touchdown. The conversion was good to leave the visitors one point down as the game ended seconds later.

St. Andrews In 4-2 Victory Over Nanaimo

VANCOUVER (CP)—St. Andrews moved into a top-spot tie with North Shore Reds in the Pacific Coast Soccer League Monday, defeating Nanaimo 4 to 2 before a crowd of 2,600 fans.

Bus Byford opened the scoring for St. Andrews after 12 minutes of play when he drove a shot at the Nanaimo goal which deflected off Ian McKay and past Archie Johnson, giving him no chance for a save.

Five minutes later, Frank Ambler took a long pass from Erling Storness, putting the Scots two up.

After the second counter, Nanaimo went on the attack and for a short time gave Bobby Newbod, in the St. Andrews nets, some anxious moments. Only the poor marksmanship of Jimmy Knight's boys kept them from scoring sooner than they did.

Frank Ambler made it 3 to 0 at the 27-minute mark when he beat Johnston with a hot shot to the bottom lefthand corner.

Nanaimo came through with their first counter on a three-way passing play between Bill Leigh, Alvin Parks and Jimmy Gold with Gold doing the scoring.

DENTON SCORES

In the first minute of play after the breather, Art Denton scored to put his team within one goal of the Scots. Play from then on was wide open with St. Andrews playing on the defensive in order to protect their lead.

However, Bill Findler's crew put the game on ice when Ted Enefer routed in a long pass from Jackie Whent. The score came when the ball caromed off a Nanaimo back.

The visitors were awarded a penalty shot shortly before the close when Nick Glover pulled down Gold. Parks took the kick, but Newbold made a great diving stop of a shot which was ticketed for the lower righthand corner.

"You know, I never really cared much for the sport until you got rid of your '5 o'clock shadow'."

YOU TOO CAN AVOID '5 O'CLOCK SHADOW'

Yes, now you can keep free from '5 o'clock Shadow' right round the clock—with genuine GEM shaves.

Special Offer
GEM JR. RAZOR
Handsomely plated
and 3 GEM Micromatic BLADES

ALL FOR 49¢

Gem Blades fit both Gem and Ever-Ready Razors.

Distributors 'Knowles of London' 265 Davenport Road, Toronto, Canada

TRADE MARK REG.

GEM RAZORS and BLADES

Vancouver College Remains Undefeated

VANCOUVER (CP)—The as-yet unbeaten Vancouver College grid squad chalked up another victory over Mount Vernon here Monday by a 32 to 7 score.

ONLY A "JEEP"

Can Give You: The power of the Willys engine plus the pull of 4-wheel traction, which makes this one vehicle serve you as a light tractor, a truck and a passenger car.

$1538

IMMEDIATE DELIVERY SEE IT NOW AT

MASTERS' MOTOR CO. LTD.

815 VIEW ST. PHONE E 3541

BASEBALL!

WED., OCT. 16 — 7.30 P.M.
ROYAL ATHLETIC PARK

EARL MACK'S MAJOR LEAGUE ALL-STARS

vs.

ISLAND ALL-STARS

Box Seats $1.75; Res. Grandstand $1.00
General Admission $1.50
Children, Grandstand 75c
Bleachers, 50c

Ticket Sale Tuesday and Wednesday, 9 a.m., at Hocking & Forbes

Football Players' Strike Postponed

LONDON (Reuter) — A threatened strike by England's professional soccer players for better wages, scheduled to start today, has been postponed through last-minute intervention by the Labor Ministry which provisionally arranged a meeting between the football league—governing body for England's 88 top soccer teams—and the players' union.

The meeting will be held Thursday.

Cage Officials Set Schedule For Two Weeks Play

With Canadian Legion and K.V.'s clashing in the feature game, the lid will pried off the 1946 basketball season tomorrow night at the Victoria High School gym.

Chinese Students and St. Louis College will meet in an Intermediate B boys' encounter at 7, followed an hour later by a senior B men's clash between Brentwood Aces and the Eagles.

The schedule for the first two weeks of the season has been announced by Secretary Frank Elliott as follows:

Friday, Oct. 18—Juniors: Spencers vs. K.V.'s. Senior C: Army and Navy vs Mooney's. Senior B: Chinese Students vs. MacDonald's.

Saturday, Oct. 19—Girls: Hot Shots vs. Hep Cats. Intermediate B: Emca's vs. K.V.'s. Senior A: K.V.'s vs. Army and Navy.

Monday, Oct. 21—Juniors: Oak Bay vs. Canadian Legion. Girls: Hudson's Bay A vs. Hudson's Bay B. Senior C: Chinese Students vs Victoria College.

Friday Oct. 25—Midgets: Sylvester U Drive vs. Canadian Legion. Intermediate B: Brentwood Aces vs. Chinese Students. Senior B: Bruisers vs. Navy.

Saturday, Oct. 26—Juniors: St. Louis College vs. Spencers. Senior C: Jack's vs. Army and Navy. Senior A: Army and Navy vs. Canadian Legion.

Monday, Oct. 28—Girls: Eaglettes vs. Comets. Senior B: Brentwood Aces vs. St. Louis Alumni. Senior A: K.V.'s vs. Dominoes.

BAYS PRACTICE

J.B.A.A. rugby team will practice tonight and Thursday night at Macdonald Park, starting at 7.30.

Gullic Will Again Manage Salem Club

SALEM, Ore. (AP) — George Emigh, business manager of the Salem Senators of the Western International Baseball League, said today that Ted Gullic had signed a contract to manage the team again in 1947.

Gullic stepped in this year after the sudden death of Leo (Frisco) Edwards.

AUTO Service

IN THE CENTRE OF CITY

Leave your car with us while you are shopping. All minor repairs will be done by the time you are back.

VICTORIA DEPOT GARAGE

BROUGHTON at BROAD E 6141
Next to Coach Lines Depot

Plays Here Tomorrow

PHIL CAVARETTA

National League batting champion and famous first baseman of the Chicago Cubs, who is scheduled to appear here tomorrow night with the touring major league all-star baseballers in an exhibition game against an island all-star club. Game will be played under the lights at Athletic Park, starting at 7.30. The touring club under Earl Mack includes some of the finest material in several major league clubs. Doug Peden and Reg Clarkson, local boys who have made good in pro ball, will turn out with the island nine.

Iceless Victoria Juniors Engage In 10-Game Schedule

NANAIMO, B.C. (CP)—Pacific Coast Junior Hockey League officials endorsed a 61-game league season which has the mainland opener set for Oct. 27 at New Westminster with Vancouver the visiting sextette. On Oct. 30 at Vancouver Forum, Vancouver will be host to University of British Columbia.

Meeting over the week-end, P.C.J.H.L. moguls gave final approval to a playing schedule which has 17 Sunday contests for New Westminster and 16 Wednesday night games at Vancouver. Nanaimo will have 16 Saturday nighters and 12 games billed for Wednesday nights.

Each of the mainland and Victoria teams will play four Saturday and three Wednesday night games at Nanaimo. Victoria will make three appearances on the mainland with a proviso, that if extra ice be available, they play three extra games at Vancouver or New Westminster.

Vancouver, Nanaimo, U.B.C. and New Westminster each have 28 games in the league schedule with Victoria—without home ice at present—having 10 games.

Bucky Harris New Yankee Manager?

CHICAGO (AP)—The Chicago Daily News, in a dispatch from St. Louis, said today that "it was learned from an authoritative source" Stanley (Bucky) Harris, former Washington, Detroit and Boston manager, would pilot the New York Yankees next season.

The dispatch said that the Yankee delegation—headed by President Larry MacPhail—was to meet at French Lick Springs, Ind., immediately after the world series where final plans will be drawn.

Jenkins Seeks Auto Speed Marks Friday

SALT LAKE CITY (AP)—Ab Jenkins today advanced the date of his high speed run on Bonneville Salt Flats from Oct. 21 to Friday, Oct. 18.

Jenkins will seek marks from 10 to 50 miles, attempt to boost his own records for all distances from 50 miles up, and will continue the run 24 hours if his new eight cylinder, V-motor speedster performs as expected.

Canadiens Open N.H.L. Season With Same Club

MONTREAL (CP) — While the other National Hockey League teams have been juggling frantically all during pre-season training for a winning combination, the Stanley Cup holding Montreal Canadiens have been sitting pretty, and new faces are scarce around their camp.

As a result, Canucks will take the ice this season with a squad that you won't find any difficulty in recognizing as last year's title-holders, and not much different from the outfit that has taken the historic old mug two years out of the last three.

Canadiens hit the deck next Thursday when they tangle at the Forum here with New York Rangers.

Coach Dick Irvin isn't saying much about his prospects — he isn't exactly the type to bubble over with enthusiasm—but it's been noticeable this fall that he is much happier and more quietly confident about the whole thing than he has been in a long while.

Dick's biggest worry in the pre-season grind, in fact, was how to weed his squad down to the 16-man—including goalkeeper—limit. He had so many good rookies and prospects in his camp it was downright embarrassing.

So he just played it canny and decided to stick with his winning combination.

DURNAN IN GOAL

Between the pipes of course is Bill Durnan, the league's leading goalie the last three years. It's become so hopeless trying to dislodge him that Canadiens finally traded Paul Bibeault, a netminder who deserves much better than a substitute's fate, to Chicago Black Hawks.

To keep the wolves away from Bill's door are such well-established rearguards as Kenny Reardon, big Butch Bouchard, Leo Lamoureux, Frankie Eddols and Glen Harmon.

As for the starting line up forward, keep it a deep dark secret, but you won't go far wrong on the punch trio—swivel-hipped Elmer Lach, Maurice Richard and the old minute man himself, Toe Blake. That threesome notched 145 scoring points among them last year.

When the big three are off the ice, the secondary line won't give opposing teams much respite. Buddy O'Connor is out with a broken wrist for a few weeks, so Kenny Mosdell likely will centre the line with battling Murph Chamberlain and Jimmy Peters on the wings.

Then on the third line there's scrappy little Billy Reay, a 29-point scorer last year, with Joe Benoi and Bobby Fillion.

Then, as utility man Irvin has George Allen, obtained from Chicago in the Bibeault deal, who notched 26 points last year and may be worked in on one of the secondary forward lines before the season is too old.

Bucktail Flies
FOR COWICHAN BAY
Get the Right Fly From
Roger Monteith
Fishermen's Supply
618 FORT ST. G 5223

AMMUNITION
SOCCER BOOTS and ROLLER SKATES
BERNARD LTD.
1410 DOUGLAS G 5913

SHOE REPAIRING

SPORT SHOES

We have a complete stock of materials for all types of sport. Full rubber soles now available for GOLF and BOWLING SHOES at

INRIG'S
636 VIEW ST.—Opp. Spencer's

MEN'S REVERSIBLE TARTAN LINED GOLF AND SPORTS JACKETS WITH FULL ZIPPER FRONT. LIGHT YET WATER REPELLANT

Light Weight and Reversible
$10.50

In Pure Wool
$13.50

755 YATES STREET

Fletcher's MEN'S WEAR

"SMART STYLES FOR SMART MEN"

V.I. HARDWOOD FLOOR CO.
707 Johnson G 7314
We have just received a shipment of Johns-Manville Insulation Board and Plaster Lath
JOHNS-MANVILLE MATERIALS — QUALITY WORKMANSHIP

UNPAINTED
Kitchen Buffets
18.50
ARROW FURNITURE CO. LTD.
1314 GOV'T. ST. E 8024

ELECTRIC LANTERNS
Storm lanterns, each with handle and swivel.
Complete from 4.85
Murphy Electric
751 YATES G 1713

SHOPPING HOURS WEDNESDAY
9 a.m. to 12.30 p.m.
Plastic
Bathroom Curtain Sets
Shower curtains, 6 feet wide and widow curtains 4½ feet long, in blue, green, gold, pink and red.
$5.25 SET
DICK'S DRESS SHOPPE

Returns Prepared Claims Investigated
INCOME TAX
A Complete Income Tax Service
J. M. LEMARQUAND
General Accountant
For Appointment Phone E 8743
510-511 Bank of Toronto Building

DAVIES & SON
SHOE REBUILDERS
832 Fort Street Garden-4412

MILKERS Cut your cost, time and labor and increase production by installing a McCormick-Deering Milker in your barn. Easy to operate. Easy to clean. Used by world champion producers.
THOMAS PLIMLEY LTD.
YATES and VANCOUVER STREETS G 7161

LAUNCH HOODS, BOAT COVERS, SAILS
MADE TO ORDER
LIFEBUOYS, FENDERS, ETC.
F. JEUNE & BRO. LTD.
570 JOHNSON ST. G 4632

SAWDUST
We have the very best COARSE HEADRIG FIR SAWDUST! If you are having trouble with your present supply, give us a call. We are sure you will be satisfied. Sample can be seen at our office.
1½ Units, Sacked $8.25
1½ Units, Bulk $6.75
HARKNETT FUEL
737½ PANDORA AVE. G 2647

Howard L. McDiarmid
OPTOMETRIST
COMPLETE OPTOMETRIST SERVICE
Examinations by Appointment
PHONE E 7111
Hudson's Bay Company.

Fortify Now Against Winter Colds and Sickness
Suitable Activated Cod Liver Oil and Vitamin Products for Each Member of Your Family
Call on Us for Qualified Assistance in Your Selection
PROMPT DELIVERY SERVICE
THE OWL DRUG CO. LTD.
Prescription Specialists for Over Fifty Years
Campbell Bldg. Cor Douglas and Fort Phone G 2112

SAWDUST
No. 1 DOUBLE-SCREENED FIR SAWDUST
IMMEDIATE DELIVERY
Fill your bins now while sawdust is plentiful.
BULK, Per Unit $4.50 SACKED, Per Unit $5.50
SELKIRK FUEL — E 3914

A-1 FIR SAWDUST
From the Moore-Whittington Lumber Mill
Sacked and Delivered at $5.50 Per Unit
Delivered in Bulk $4.00 Per Unit
Sold in 1½-Unit Lots
Big, Steady, Year-around Supply of the Best Sawdust
IMMEDIATE DELIVERY
EMPIRE SAWDUST CO. - B 2424
We Cater to Commercial Contracts and General Customer Service

FEED — GRAIN — SEEDS — GROCERIES — HARDWARE
The Latest in STORAGE WATER HEATERS
The "WESIX" is the last word in electrically-heated water storage tanks. Splendid construction and insulation. Beautifully white enameled. 12 and 32-gal. capacity.
GALVANIZED
POULTRY NETTING
2-Inch Mesh, All Standard Widths
HOT-WATER TANKS
40-gal. extra heavy steel tank with the new "Hersite" Preservative Coating inside and out that stops rust. 10-year guarantee. Replace your old, ready-to-burst boiler now.
Spring Bulbs Now
Scott and Peden LTD.
510 CORMORANT ST. G 7181

Travel Brisk On All Routes During Thanksgiving Holiday

Victorians, who today viewed the remains of Monday's Thanksgiving turkey and wondered if there was just one more meal left, spent a busy week-end traveling to up-Island points and to the U.S. and an equally busy week-end acting as hosts to travelers from those areas, according to a survey of travel agencies in the city.

Black Ball Ferry Line offices here reported heavy Canadian travel to Seattle. Returning Canadians bought out accommodation on the ferry Iroquois Monday evening.

Travel on Trans-Canada Air Lines flights to and from Victoria was so heavy an extra flight was put on Monday.

Canadian Pacific Air Lines reported all flights booked solidly through the week-end.

The C.P.R.'s B.C. Coast Service Steamships carried many travelers. In anticipation of heavy travel, extra day sailings were put on Friday, Saturday and Monday.

Vancouver Island Coach Lines, catering to heavy travel up and down-island ran extra buses and reported travel over the week-end was easily double normal travel.

Travel in public vehicles was equally heavy and steady lines of cars passed along Vancouver Island highways all through the week-end.

Many Victorians took advantage of the crisp air and autumn-colored countryside to take short drives out to local beauty spots.

Alberni Government Agent Found Dead

J. H. Byrne, Alberni, B.C. government agent, was found dead in garden yesterday afternoon as a result of a gunshot wound and Provincial Police reported today that an inquiry will be held to determine the circumstances of his death.

The police reported that Mr. Bryne went out to shoot some rats in his backyard about 5 in the evening with a .38 pistol.

Maynard & Sons
AUCTIONEERS and APPRAISERS
Since 1902

Instructed by a Gonzales client and several others, we will sell, in our salesrooms, 731-733 Johnson Street,
WEDNESDAY—1.30
A Fine Assortment of
GOOD-CLASS
FURNITURE
Such as: Two very nice Chesterfield Suites, one by Kroehler, Chesterfield and End Tables, three-piece Chesterfield Suite with contrasting chairs, five very good Convertos in wine and brown colors, nice assortments of Rugs and Carpets, assortment of leather Armchairs, table model Sewing Machine, Columbia Portable Gramophone, pretty Walnut Dinette, J.K. Table, nice Drop-leaf Gate-leg Table, Dinette Tables and Chairs, Linoleum and Congoleum, set Golf Clubs, Suitcases, Trunks, Electric Plates, Sewing Machines, several good Beds complete in various sizes, Dressers, Dressing Tables, Chests Drawers, Wardrobes, Heaters, Ranges, Sanitary Couches, Electric "Kookrite" Rangette, very good all-enamel Oil-burning Range with "Air-Flo" burners, fine all-enamel Wedgewood Combination Gas Range with garbage disposal unit, girl's Bike, Gas Plates, Electric Heaters, Electric Percolator and Sandwich Makers, Vacuum Cleaners, Tools, Paint Brushes, Garden Tools, Washbasins, Kitchenware, Chinaware, Cutlery, Bedding, Drapes, 5-ft. Enamel Bath, etc.
Usual Morning Sale at 10.30
Poultry, Vegetables, Fruit, Sash, Doors, Bulbs, etc.
MAYNARD & SONS
Auctioneers
733 Johnson G 5921

Funeral Notice
Members of Naval Veterans' Branch No. 42, Canadian Legion, B.E.S.L., are requested to attend the funeral of our late Comrade William C. Sparham. Funeral service at Sand's Mortuary on Wednesday, Oct. 16, at 3 p.m.
SAMUEL A. NORMAN, Secretary

MARYLAND
FRIED CHICKEN
For Reservations Phone Belmont 454
Open Year Round. Daily, 5 to 10 p.m
Sundays, 12 to 10 p.m
THE CHICKEN COOP
At LANGFORD LAKE, Island Highway
10 Miles Out

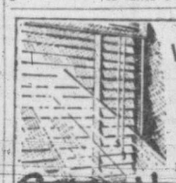
Venetian Blinds
Cleaned
Painted
E 7915
1113 FORT
PACIFIC VENETIAN BLIND CO.
Perfect Light and Shade Control

World Awaits Declaration 11 Nazi Leaders Executed

By THOMAS A. REEDY

NUERNBERG (AP) — The 11 condemned top Nazis, with only hours to live before they meet the hangman, ate their last dinner at 5.30 p.m. today, a slim meal of cooked porridge, bread and coffee.

Prison authorities said all were bearing up well.

They are to be hanged some time Wednesday at a time variously reported unofficially as anywhere from 12.01 a.m. to dawn at 6.36 a.m. (3.01 this afternoon to 9.36 tonight, P.S.T.).

Field Marshal Wilhelm Keitel asked his guards to give him a short notice before he walks to the gallows so he could "straighten up the cell and leave it neat." The fic'd marshal has had the neatest cell of all the war criminals throughout his confinement.

All the condemned men except Hermann Goering took the regular 10-to-20 minute exercise walks, manacled to prison guards, in the narrow corridor along the cell block.

Goering, once the second ranking German, slumped back in his cell and was alone throughout the day except for his watchful guard. He refused the exercise period.

It is expected the executions will take about three hours altogether and that a formal announcement of their completion will be forthcoming about 4 a.m. (7 p.m., P.S.T. today).

Town Topics

Monthly meeting of the Canadian Legion, Esquimalt Dockyard Branch No. 172 will be held in the branch hall, 622 Admirals Road, Wednesday at 8.

The Victoria Burns Club will meet at the Chamber of Commerce auditorium at 8 tonight when the Masonic Choir will contribute to the entertainment.

W. C. Brown, superintendent of schools, Vancouver, Wash., was a visitor at the School Board office today, discussing problems of school administration.

Miss Grace Taggart, Miss I. M. Barket and Miss Mildred Ronson have written a letter to the City Council asking that a street light be installed at Taylor Street and Richmond Road.

A total of $110 was imposed in fines on persons who pleaded guilty to charges of being intoxicated in a public place by Magistrate Henry Hall in city police court today.

Ship's company of R.C.S.C. Rainbow I will parade at headquarters this evening at 7.15 for instructional films, and on Friday evening at 7.15 for general instruction. Class 7 duty.

Mrs. Eisie L. Hayes, 1618 Clawthorpe Avenue, has written the City Council asking that the banks of Bowker Creek be strengthened before winter sets in, because caving in is creating a danger.

Damage was caused to cars driven by Walter Gray, 391 Gorge Road, and Alec Onishok, 431 Government Street, when they were in collision at Albina Street and Gorge Road Sunday evening at 6.

Formal opening of the Victoria West preprimary division will be held Wednesday afternoon. During the day parents of the preprimary children have been invited to visit the class and see it in operation.

H.M.C. Dockyard employees, interested in forming a branch of the Amalgamated Civil Servants of Canada, will meet Thursday night at the Esquimalt Dockyard Legion Hall at 8 when local council members of the amalgamated will be present.

Several minor fire calls were answered by the City Fire Department Sunday. Fire caused by a defective fireplace in the Lethbridge Apartments, 520 Menzies Street, was caught by the firemen before any serious damage could be done. Grass fires were put out at 1840 Chestnut Street and at Sumas and Jutland Roads. There was one false alarm.

THE CORPORATION OF THE DISTRICT OF SAANICH

Municipal Voters' List

Householders and License-holders who wish to have their names entered on the Saanich Municipal Voters' List for 1946-1947 must file the necessary declaration with the Municipal Clerk, Municipal Hall, Royal Oak, not later than Thursday, October 31st, 1946.

Householders and License-holders whose names appeared on last year's list and who have paid the current year's Road and Poll Taxes and Licenses will automatically be placed upon the current Voters' List without making any further declaration.

Declaration forms may be obtained and completed free of charge at the Municipal Hall, Royal Oak, or at any of the following offices:
H. Lethaby or L. Neelands, 612 View St.; E. E. Heath, 625 Yates St., John Greenwood, 1241 Broad St.; H. C. Holmes, Pemberton & Son, 625 Fort St.

JOHN B. TRIBE, Municipal Clerk.

TENDERS

will be received by the undersigned until Saturday, October 26, 1946, for the purchase by cash of the property known as the W.C.T.U. Home, 2211 Ida Street, situated on Lots 3 and 4, Ida Street, and Lots 1 and 2, part 66 Pembroke Street. This is a large property and has possibilities, situated near the Jubilee Hospital. The property is partly furnished, partly hot-water heated. A deposit of $500 is required with each tender, which will be returned to the unsuccessful tenderers.

The highest or any tender not necessarily accepted. For full particulars and privilege to view contact E. S. Ard, 1738 Lee Avenue.

Phone G 4760
Absolutely No Information Will Be Given at the Home

Washington State Per Capita Wealth Highest In U.S.

Three speakers of national prominence in thrift and home-financing affairs of the United States addressed sessions of the Washington State Savings and Loan League in annual convention at the Empress Hotel in Victoria Monday night and today. They came here from their country's capital, Washington, D.C., and Chicago for that purpose.

Ormand E. Loomis, executive assistant to the commissioner of the Federal Home Loan Bank Administration, principal speaker at Monday night's banquet, pleased the 150 executives of financial institutions from across the border by quoting recent figures assembled by the governmental agency he represents showing that the per capita wealth in the State of Washington is higher than in any other state of the union and that the percentage of home ownership among residents of Washington and Oregon is higher than in any of the other states. Regardless of this, however, he made an eloquent plea for still greater savings.

Robert T. Souter, assistant vice-president of the United States Savings and Loan League, headquarters at Chicago, said that the savings and loan business in the United States, according to an up-to-date compilation, is almost $10,000,000,000 in size and is currently growing at the rate of $1,250,000,000 a year.

Oscar Kreutz, executive manager of the National Savings and Loan League, headquarters in Washington, D.C., said that more stable business conditions are ahead and will probably be realized in another year or so after the country goes through a period of readjustment which inevitably follows the close of a war economy.

State league president, Richard H. Shorett, in his annual report said the combined statements of the institutions of Washington State represented at the Victoria convention showed, at the end of the last calendar year, a $32,430,773 increase in assets and that savings increased almost $27,000,000 in the same period, the associations crediting more than $2,700,000 to accounts of their savings members in earnings dividends.

James W. Woodford, a director of the Seattle Federal Savings and Loan Association, kept the assembly in the banquet room in good humor by his remarks as toastmaster.

The convention will end late today with the election of officers for the coming year.

Quiet Week-End For Police, Firemen

Cars driven by George Haslam, 814 Fort Street, and Dr. J. F. Fysoe suffered considerable damage at 4.30 Sunday morning when in collision at Fort and Blanshard Streets.

S. G. Watson, 1060 Southgate Street, reported to police that a spare tire and wheel were stolen from his car parked outside his home Saturday night.

Mrs. K. Aitken, 1035 Caledonia Avenue, reported to city police a prowler tried to enter the home of Mrs. E. Hundleby, 1745 Davie Street, about 9.30 Saturday night.

H. C. Ketcheson, Vancouver, staying at 504 St. Charles Street here, reported to city police a navy blue leather handbag stolen from his car parked outside the house Sunday evening.

Fred Owens, Port Alberni, reported to police the loss of a pair of binoculars and a flashlight from the glove compartment of his car parked outside the T.B. Pavilion of the Jubilee Hospital Sunday evening.

There were no fires over the week-end.

George Okell will talk on appraisals at the luncheon meeting of the Real Estate Board at the Empress Hotel tomorrow at noon.

U.K. Begins Import Of Finished Goods Says Clutterbuck

SIR A. CLUTTERBUCK

Britain's postwar austerity, which led her to confine herself to the importation of foodstuffs, and raw materials needed to rehabilitate her industries, has now become less severe and she has begun a modest import of manufactured goods, Sir Alexander Clutterbuck, K.C.M.G., United Kingdom High Commissioner in Canada, said in an interview at the Empress Hotel today.

Britain, Sir Alexander said, was bringing to the forefront her scientists and engineers, hoping to turn to good use the initiative shown during the war.

A typical example of that, Sir Alexander said, was the use of the Bristol Freighter, airplane freight carrier, which visited Victoria Monday.

The war had strengthened Canada-U.K. relations tremendously, the High Commissioner said. Relations were much closer and more intimate.

In addition, Sir Alexander pointed out, Canada acted as a bridge between the U.K. and the U.S. Canada knew the U.S. better than Britain did, and knew Britain better than the U.S. did, he said.

It was difficult at present to say what the possibilities of British emigration to Canada in the future were, he continued, as each country wanted to first establish its men in peacetime living again, but he did know there was a tremendous desire among the people of Britain to travel after six years of isolation in the U.K. There was a particular interest in Canada, he added.

MIXING OF PEOPLES

Now that travel to Canada by air has been made so easy, Sir Alexander saw a great mixing of the peoples of Canada and the U.K. "One can already see that in the interchange of ministerial visits."

Under terms of the loan agreement with the U.S., Sir Alexander saw a simplification and betterment of business transactions between Britain and the rest of the world, including Canada.

Under the agreement with the U.S., Sir Alexander pointed out, the U.K. had agreed to make sterling, derived from current transactions, convertible into any other currency within a year of the loan agreement coming into force. The year would be up by next summer, he said.

Sir Alexander is greatly impressed with his trip across the country and is convinced such a trip is necessary before one can become aware of the vastness of Canada.

He also notes that Canadians have developed great awareness of the importance of the north country owing to air travel and the interest taken in it through the war.

Wednesday Sir Alexander will present an ensign to H.M.C.S. Uganda at Esquimalt and address a luncheon meeting of the Canadian Club.

Meet Today On College Problem

With the special committee appointed by Premier John Hart slated to meet this afternoon to consider the problem of finding adequate accommodation for Victoria College, the students continued their tabulation of the signatures on the petition which asks for Normal School building.

At noon today the count had reached 10,350 signatures and hopes were high that it would pass the 20,000 mark.

At noon today the count had reached 10,350 signatures and hopes were high that it would pass the 20,000 mark.

All during the long week-end students canvassed the residential areas of Greater Victoria and reported that practically everyone asked signed the petition willingly.

They plan to present the petition, with the signatures to Premier Hart today, and the student delegation will be headed by Terry Garner, president of the students' representative council.

A meeting of the College Council is being held this evening, at which it is understood reports on the situation will be given.

Best Collections In City Tax History

The most prosperous year in the history of Victoria so far as tax collections are concerned was forecast today by Mayor Percy George when he announced that almost 91 per cent of the record 1946 levy had already been paid in by taxpayers.

On the levy of $1,693,857, according to figures given by D. A. Macdonald, city comptroller, $1,540,700 has been collected to date.

Mayor George stressed that this is well ahead of the 1945 figure, when a record was set with 94.5 per cent of the levy being collected by the end of the year.

At the present time taxes are being paid at the rate of more than $2,000 a day.

Smith To Survey B.C. Before U.K. Posting

Lt.-Col. H. F. E. Smith, whose appointment as industrial and trade representative for the B.C. government in the United Kingdom was announced Saturday by Trade and Industry Minister Leslie H. Eyres, will make a thorough survey of British Columbia before proceeding overseas.

Mr. Eyres said it was recognized that Great Britain was Canada's best customer and it was the desire of his department to advance the trade between the two nations to the fullest extent. Col. Smith will be attached to the executive staff of the Agent-General in London, W. A. McAdam, and will carry out the policy of the department under the direction of Mr. Eyres.

"The representative's work will be specifically concerned with the interests of trade and industry in the province and will be co-ordinated with the work of the federal trade commissioner service in London and throughout the United Kingdom," said Mr. Eyres. "His directive will also be related to the work of the Dominion agricultural representatives in London and the specialist trade commissioners under timber and other headings."

Col. Smith is a well-known Vancouver businessman, having lived in B.C. since 1908. For many years he was connected with Smith, Davidson & Wright Ltd., wholesale and manufacturing stationers and paper dealers in Victoria and Vancouver.

Educated in Vancouver public schools and the University of British Columbia, he served overseas from 1941 to 1946 as squadron commander with the B.C. Dragoons, and G.S.O. 1, directing staff, Senior Officers' School, Oxford. He was also director of Extension Khaki University of Canada in the United Kingdom.

Forest Probe Chief From Ontario Here

Maj.-Gen. Howard Kennedy, C.B.E., M.C., formerly quartermaster-general for the Canadian Army, who is now conducting a Royal Commission inquiry of the forest industry of Ontario, today is visiting the scenes of logging operations at up-island centres.

Accompanying him are officers of the provincial government's B.C. Forest Service, including C. D. Orchard, chief forester, E. W. Bassett, forester in charge of forest protection, and F. S. McKinnon, forester in charge of the division of forest economics, and officers of the Dominion government's insect control board.

The party today and Wednesday will visit logging operations near Nanaimo Lakes, and Northwest Bay, south of Parksville, and Cathedral Grove and plantations near Campbell River.

Gen. Kennedy is studying methods being used to fight insects in British Columbia. Spruce budworm, hemlock looper and bronze birch bore are doing five times as much damage to Ontario forests as fire, he said.

Monday, Gen. Kennedy met provincial government officials in Victoria.

Arthur Barber Dies

Arthur William Barber, 75, passed away at Royal Jubilee Hospital Monday evening after a lengthy illness. He was a resident of this city for a quarter of a century and for many years was a member of Metropolitan Church choir. He is survived by two daughters, Mrs. J. D. Gregory, Vancouver, and Mrs. R. Rusterholz, 1838 Oak Bay Avenue, also two sons, Gilbert, of Hamilton, Ont., and Arthur, 1024 Pandora Avenue. Funeral will be held Thursday at 2, Rev. Dr. A. E. Whitehouse officiating.

E. Ferguson, pleading guilty to a charge of dangerous driving in police court today, was fined $35 and had his driver's license suspended for three months.

FLETCHER'S 1120 DOUGLAS
for the latest RECORDS
Everything in Music

Complete PLUMBING AND HEATING SERVICE
MONARCH PLUMBING & HEATING CO.
721 COURTNEY G 7311

Christmas CARDS
Yuletide Gems!
Come in Today
FLEMING'S
823 PANDORA

Streetcars operating between city and Head Street are designated by
No. "8" SIGN
Main line service to Esquimalt provided by buses as from Aug. 18.
B. C. ELECTRIC

SELLING?
The Listing of Your Home Is Respectfully Solicited
Ted Hawkes & Co.
(Formerly Saanich Realty Co.)
1815 DOUGLAS ST. G 8175
EVENINGS:
Mr. Foster, B 1502; Mr. Hawkes, K 2847

CAMPAIGN RIBBONS
Regulation for uniform, miniatures for civvies. Maple Leaves, Oak Leaves, Clusters, Rosettes.
SUITS AND UNIFORMS MADE TO ORDER
We can outfit you promptly in the latest in civvies or a smart new uniform.
EFFICIENT REMODELING
St. James Tailors
633 YATES STREET B 2341

A. B. C. Chimney Service
F. J. (PHIL) SMITH, Prop.

Modern Vacuum Equipment
Work Guaranteed
G 8387

SIMONIZE
YOUR CAR for WINTER PROTECTION
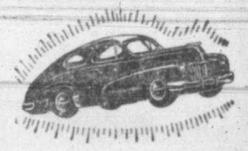
Simonizing not only beautifies your car but it creates a protective layer to oppose winter's rain, frost and rust. Our staff is at your service.
MOONEY'S AUTO BODY WORKS
514 CORMORANT ST. E 4177
1128 VANCOUVER ST. B 1213

HAT RACKS for Store, Office or Home
Come in and see our stock of these hard-to-get items.
HOME FURNITURE CO.
825 FORT

Here's really effective gentle relief from

CONSTIPATION!

Get glorious relief from sluggishness the proved Phillips' Milk of Magnesia way. So effective. So gentle. Just take 2 to 4 tablespoonfuls with water. You'll be thrilled with the way it helps you start each day keenly alive and refreshed. What's more, Phillips' Milk of Magnesia is one of the fastest neutralizers of excess stomach acidity known to science. Its *double-action* means relief from constipation *and* relief from acid indigestion. Remember . . .

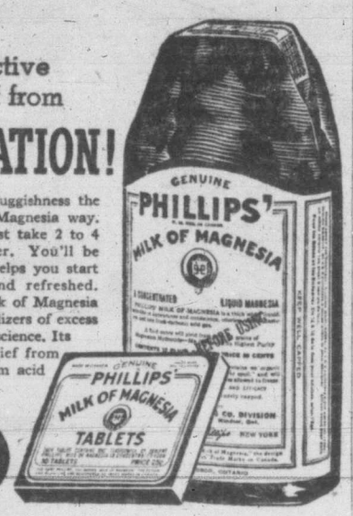

It costs as little as 25¢ TO BE SURE OF THE BEST

MADE IN CANADA

Back At Yakima, Explorer Tells Of 'Headless Valley'

YAKIMA, Wash. (AP)—A new "legend," to explain all previous Indian legends, was brought back by James Watts, 33-year-old teacher, from the unmapped wilderness Nahanni country of the Northwest Territories, home of tales of head-hunting Indians and disappearing white men.

Long overdue on a summer hunting and prospecting trip, Watts, his 24-year-old wife, Beatrice, and her brother, Edward Ross, 18, finally returned here.

The short, husky geologist said that in a country where the thermometer often drops to 72 below there also is a sheltered semi-tropical valley, warmed by hot springs and geysers, a "freak" area similar to Yellowstone National Park. Mastodons and prehistoric mammals may have roamed the swampy muskeg.

"It may sound fantastic," Watts said, "but there it is."

At present a search is being organized in the Nahanni country for John Patterson, 55-year-old veteran prospector, now more than six weeks overdue on a trip into the mysterious valley called "Headless Valley." Of the 13 white men said to have disappeared there in the last eight years, the bodies of two brothers named McLeod were found some years ago with the heads missing.

Watts believes the Indians invented some of their "legends" to keep white men out of the favored land.

"The first trappers and priests that went into northern Canada maybe 100 to 150 years ago, heard about the Nahanni country from Indians," Watts told John L. Reddin, a Seattle Times reporter.

"They described huge prehistoric monsters that supposedly lived in this valley and told us of huge, bearded white men who periodically raided their villages and were cannibalistic. Pure fiction undoubtedly. But, on the other hand, they drew pictures of these animals on deerskins which are perfect likenesses of prehistoric mastodons.

"What probably happened," he continued, "is that these Indians were smart and didn't want the white men to come into their territory. So they invented the legend to scare off white men and other Indians.

"It's entirely possible, however, that mastodons frozen into the glaciers or fossils from prehistoric mammals were the inspiration for their sketches."

Watts and his companions ran low on food and lived more than two weeks on squirrels and the meat and viscera of the few fish they could catch from streams filled with glacial silt, he said. They finally reached a trapper's outpost and eventually got back here, a month after his high school had opened.

NEURITIC Pain

Mrs. Ida Shreave, 615 Church St., Toronto, suffered so much from Neuritic Pain, Lumbago and Sciatica, she could scarcely get about. She writes: "I had sharp pains and dull aches in my back, my right hip and leg. My flesh was sore to touch and I was miserable with pain and stiffness. Since I used Templeton's T-R-C's, I feel fine once more, able to get about comfortably and to get my proper rest at night."

If you ache all over or are stiff and sore in joints and muscles, get quick relief with Templeton's T-R-C's. T-R-C's are specially made to relieve Neuritic, Rheumatic, Arthritic Pain and Stiffness, Sciatica, Lumbago. Get a box today. 50c, $1 at druggists. T-36

TASTE TELLS... SO CHOOSE HP

"The World's Appetizer"

Flavor Makes The Feast

And HP makes the flavor! A quick dash of HP—the thick sauce with the real, fruity flavor—puts lip-smacking goodness into fine food, makes simple meals a treat! Try HP—at the table or in your cooking — when you serve consommé; fish; meats; eggs; cheese; or spaghetti! HP improves the flavor!

22A

CUT DOWN ON TAKING LAXATIVES THIS WAY

See How Regular You Can Be Every Morning

Try taking Carter's Pills this way: Start with 3 and set a definite time every morning. When you get regular every morning cut down to 2. After a few days, try 1.

Then try taking Carter's *every other day*. You may even find you can keep regular without any laxative.

You see, Carter's are so tiny you can cut down the dose—from 3 to 1—to fit the needs of your individual system. Without disappointment.

Carter's help clean out your intestinal tract not half way, but thoroughly. They are doubly effective because made with two vegetable herbs compounded properly for thorough, easy action.

Thousands can cut down on laxative dosing this Carter way. Ask for Carter's Pills by name to get the genuine at any drugstore—35¢, 70¢, $1.00. Start the Carter graduated dose method tonight, and jump out of bed tomorrow rarin' to go.

B.C. Man Begins World Air Tour

With as little unconcern as if he were purchasing streetcar tickets, a Vancouver businessman, Edward F. Gundry, fishing net manufacturer, stepped into the local Trans-Canada Air Lines' ticket office last Saturday and picked up tickets that will take him around the world by air. As far as is known it is the first trans-world air passage sold in Canada.

Mr. Gundry's itinerary is studded with names made famous by the war. He left Saturday afternoon for San Francisco for the initial over-water hop to Honolulu. Then comes Canton Island, Suva, New Caledonia and Auckland. A few hours in the air takes him to Sydney.

From Australia there are remarkably few stops on the route to the United Kingdom. They are Darwin, Singapore, Karachi in India, and Lydda in Palestine.

Mr. Gundry is not out to break any speed records, however. He will spend Christmas and New Year's in Australia at a time when summer is at its best. He will arrive in England in late January and will make his way home by Trans-Canada Air Lines' Atlantic service when he was toured Europe thoroughly.

OTTAWA (CP) — A modern office building and hotel will be built in Montreal by the Canadian National Railways on the site of the central station there, with work to proceed when conditions in the construction industry permit, Transport Minister Chevrier announced at the weekend.

Millions In Europe Talk Of War Coming Between Soviet, West

By ROSS MUNRO

PARIS (CP)—From Paris to Berlin, millions of people in Europe, looking cynically at the hard-won peace, are seriously concerned over the possibility of war between the Russian group and the western nations.

The disputes at the Peace Conference here, the creation of a semi-military frontier down the length of eastern Europe from the Baltic to the Adriatic, the never-lessening tension, and the terrifying degeneration in relations between east and west in Europe provide an alarming picture to Europeans, living in a traditional battlefield.

MUCH LOOSE TALK

Fears that haunt Europe are compounded of a spate of loose and frequently completely irresponsible talk of war which has increased during the last three or four months on the continent.

In three typical cities of western Europe, Paris, Berlin and Brussels, I've heard over the last few months unfeigned, inflammable war talk that makes one's skin creep. It is as depressing a development as Europe has seen since the end of the last conflict.

The really serious aspect is that you now meet scores of people, some in responsible positions, who seem to accept the inevitability of war with the Soviet.

In Berlin, a senior officer spoke openly of the probability of a fight. Another expressed sincere concern to me as to how he would get his wife and daughter out of the city in time before the "balloon went up."

Belgian friends in Brussels, one of the most prosperous and settled capitals in Europe, talk with bewildering alarm at the outlook in Europe. When Hon. Brooke Claxton, head of the Canadian delegation to the Peace Conference, was here in September he was given a reception. Within 15 minutes, three Belgians asked him whether he thought there would be another war before long.

The Paris conference itself has hardly been a peace conference. Suspicion, distrust, stubbornness and fear have dominated its proceedings from their beginning. In private, war talk is mixed with peace talk among many delegates.

PARALLEL TO 30'S

A leading delegate from a western country said this to me the other day: "We have seen exposed in the Nuernberg trials the way in which aggressive war is started. There seems to be a remarkable parallel today in Europe to the situation in the late 1930's. It is a terrible prospect for humanity."

Leaders on both sides are deeply disturbed over the continuing rot in international affairs. I was talking with a Yugoslav cabinet minister one night when he suddenly threw up his hands in despair and said: 'Everyone wants peace, but everyone is working against it."

Europe, however, is not without its optimists. They argue that the continent's marathon crisis will eventually resolve in stable settlements.

OTTAWA (CP)—Greece is negotiating with Canada for a $30,000,000 loan, Andre N. Stratos, Greek Minister of Labor, said in an interview here. Main purpose of the loan would be to pay for shipments of Canadian wheat allocated to Greece by the World Food Board.

Mack's All Stars Beat Calgary Again

CALGARY (CP)—Earl Mack's American League all-stars Saturday afternoon entertained a crowd of 1,600 Calgarians with a display of trick and comedy baseball at Buffalo Stadium—incidentally winning 14 to 5 over a Calgary all-star club that at times showed surprising power against the major leaguers.

Short score—	R.	H.	E.
Americans	14	18	1
Calgary	5	10	1

Batteries — Galehouse, Krass, Outlaw, Handley and Swift, Kress; Bradley, Uffleman and Petrunia.

SOLD BY LEADING STORES THROUGHOUT CANADA 467-3

Give meal-appeal to less tender meats

HEINZ Condensed Cream of Tomato Soup

JIFFY MEAT LOAF

2 lbs. ground beef
1½ cups dry bread crumbs
1 can Heinz Condensed Cream of Tomato Soup, undiluted
2 eggs, beaten
1 medium onion, chopped
1½ teaspoons Heinz Evaporated Horse Radish, rehydrated in 1 tablespoon water
2 tablespoons Heinz Prepared Yellow Mustard
2½ teaspoons salt
⅛ teaspoon pepper

Combine all ingredients. Mould into a loaf in a shallow baking pan. Bake in a moderately slow oven (325°F.) for 50 minutes. Serves 8 to 10.

57

Now you too, will hustle off to buy Canada Savings Bonds

THIS WEEK will see you hustling off to your bank, investment dealer, stock broker, trust or loan company to sign up for Canada Savings Bonds. You won't count on a salesman—this time there will be fewer salesmen. They will not be able to call on everyone. So it's up to you to take advantage of this fine investment opportunity—without delay. Of course if there's a Payroll Savings Plan in operation where you work, you can sign up for your bonds there.

You can buy *Canada Savings Bonds* in units of $50, $100, $500 and $1000. You may buy up to $2000 per person. They pay 2¾% interest each year for ten years. Your bonds will be registered in your name, providing protection against loss. You can cash Canada Savings Bonds at full face value, with interest, at any time at any branch in Canada of any chartered bank. They are better than any comparable form of saving . . . providing a higher return than you can get to-day on any investment as safe and cashable.

In a recent survey, 82% of those Canadians interviewed said they wanted to keep on buying bonds. No doubt you feel that way too. So figure out how much cash you have, and how much you can save during the next twelve months, then place your order for Canada Savings Bonds—right away.

8 out of 10 will buy again....

Canada *Savings* Bonds

"I must be getting absent-minded—forgot my Fort Garry Coffee this morning!"

"Thanks to you, Grandpa Kruschen . . .

My Backache Gradually Disappeared"

Could any woman tell a happier story about backache than this:

"About 6 weeks ago I started having awful pains in my back. At times I could not straighten myself and I got depressed and worn out. I could scarcely carry on with my household duties and everything was being neglected. It was then I saw a Kruschen advertisement and I decided to give Kruschen a trial. I started by faithfully taking a small teaspoonful in hot water in the morning, and in three weeks—my word, what a difference! The pains gradually disappeared and though I am now 46, I really feel years younger."—Mrs. H. M.

There is always a cause of backache: and in many cases it can be traced to toxins or poisons, which stay in the system instead of being eliminated. And that is where Kruschen saline treatment can be of real help to you. Kruschen is a balanced combination of mineral salts . . . and its action is to help your organs of elimination. By taking Kruschen faithfully for a few weeks . . . as Mrs. H. M. did . . . many people have found joyous relief from wearisome backaches and rheumatic pains. The Kruschen saline treatment costs so little to try . . . Use it in your own case. Kruschen has helped others. Why shouldn't it help you? All drug stores have Kruschen at 25c. and 75c.

Diggon Moves Repeal Of Butcher Closing By-Law In Council

In an effort to partially clear the confused picture regarding the all-day Wednesday closing by-laws and their validity in Victoria, Ald. H. M. Diggon today introduced at the City Council meeting a motion for the repeal of the butcher store closing by-law.

If the repeal is allowed to pass without question it may forestall the law suit threatened by Safeway Stores which Sept. 27 filed a notice of application with the Supreme Court of B.C. to have the by-law quashed.

Under the terms of the Municipal Act, the council had 10 days in which to pass a resolution for the repeal of a questioned by-law in order to stop such a court action. This 10-day period was up last Thursday but to date no word has been received from the Safeway solicitors as to whether they intend to proceed with the action or drop it.

Under the terms of the Shops Regulation and Weekly Half Holiday Act, which granted the council the power to pass the original by-law, the by-law may be repealed by council when more than 50 per cent of the original petitioners for the by-law make a new petition for the repeal. The butchers have not presented any petition for the repeal, and all the smaller butcher stores are remaining closed Wednesdays, while the chain and department store butcher departments have started selling meat Wednesday mornings again.

The butcher closing by-law was passed by the City Council Sept. 3 and registered Sept. 9. The main grounds on which it has been challenged are that the council took more than 30 days to give final passage after first introduction of the petition requesting it.

RECTAL SORENESS AND PILE TORTURE QUICKLY RELIEVED

If you are troubled with itching piles or rectal soreness, do not delay treatment and run the risk of letting this condition become chronic. Any itching or soreness or painful passage of stool is Nature's warning and proper treatment should be secured at once.

For this purpose get a package of Hem-Roid from any druggist and use as directed. This formula, which is used internally is a small, easy to take tablet, will quickly relieve the itching and soreness and aid in healing the sore tender spots. Hem-Roid is pleasant to use, is highly recommended and it seems the height of folly for any one to risk a painful and chronic pile condition when such a fine remedy may be had at such a small cost.

If you try Hem-Roid and are not entirely pleased with the results, your druggist will gladly return your money.

Good Support Given Scholarship Fund

Gordon O'Brien, general secretary of the Agricultural Institute of Canada, told a meeting of the Victoria and Island Branch that a strong financial support from various industrial concerns was being received by the institute for its scholarship fund.

Purpose of the fund, he told the meeting at the Dominion Experimental Station, Saanichton, was "to co-ordinate and promote fruitful research in problems pertaining to the agricultural industry of Canada."

Mr. O'Brien, recently returned from overseas where he served as a captain in the R.C.C.S., is making a coast-to-coast tour to meet various provincial branches of the national organization and confer with provincial and university departments of agriculture officials.

Giving a brief account of some of the activities of other branches of the institute across Canada, Mr. O'Brien stressed the need of unification of agricultural policy and purpose in each province if agriculture were to prosper. He said a national policy of agricultural research was more productive of results over a period of time than might be attained by a provincial or isolated effort.

E. R. Hall, assistant superintendent of the station, was appointed secretary-treasurer of the Victoria and Islands branch, succeeding Bruce Dickson, recently transferred to the Dominion Experimental Farm at Agassiz.

J. J. Woods, superintendent of the station is president of the local branch.

New members introduced at the meeting included J. T. Gillingham, a farmer in the district; H. J. Kemp, who has charge of machinery designing at the station; E. Lopatechi, newly-appointed chemist at the laboratory of plant pathology, and N. Putnam, assistant field crops commissioner for the provincial government, Victoria.

Esquimalt Students Receive Awards

Awards were made to 27 students at the Esquimalt High School annual prize-giving and opening exercises. A dance was held in the school auditorium during the evening.

Barbara Frankham, now attending Victoria College, received the Esquimalt Chapter I.O.D.E. bursary award for being the highest ranking student in the school.

Students' Council Cup awards were presented to Doris Barnsley and Betty Sims, for girls' sports, and to William Stephenson and Warren Pready in the boys' division.

David Dornan received the cup for the best all-round student and the award for the job study essay offered by the Department of Education.

Prefects' pins were presented to Grace Barnsley, Doris Barnsley, Ivy Bulmer, Mary Dickinson, Joyce Robinson, Marilyn Mackenzie, Betty Webb, Marie Gillard, Michael Hanna, Don Jones, Don Macleod, Wilfred Lessard, Warren Pready, Bill Floyd and William Stephenson.

A book award from the Department of Education to the Drama Club was received by Margaret Wishart. Literary and artistic awards in the journalism class were received by Joan Davies and Maurice Tate, respectively.

Special awards for science and mathematics were made to Mary Dickinson and Evelyn Dabinette.

Relief Coming For Island Bees

Some relief is forthcoming for Vancouver Island bee colonies which face a grim winter because of shortage of stores.

It was reported today that as a result of representations made by the Vancouver Island Beekeepers' Association an allowance of sugar for feeding existing colonies of bees may be secured in some cases by requesting it on a form obtainable from the assistant provincial apiarist and supplying supplementary information.

The assistant provincial apiarist, in a letter to the Vancouver Beekeepers' Association, has warned no sugar will be granted for beginners, or anyone keeping bees for a hobby, or producing honey for their own use only. This is a ruling of the Wartime Prices and Trade Board.

Beekeepers who already have colonies of bees and who produce honey for sale, may, by complying with the instructions of the ration board, and securing the approval of the assistant provincial apiarist, obtain a specified amount of sugar per hive, either in the fall or the spring, but not both.

Members of the association should get further information from the secretary of the association.

No. 59 L.A.A. Workshop (A) R.C.E.M.E. will parade Thursday at 1945 hours. Dress will be roll-call order with belts web.

For better-tasting bran flakes, look for Kellogg's golden-yellow package. Try the big economy size. As you know, some of the people need Kellogg's Bran Flakes *all* the time . . . all the people need Kellogg's Bran Flakes *some* of the time . . . so isn't it lucky they *taste* so good!

Are You Sure

you are well aware of the striking advantages of

CANADA *Savings* BONDS

We are confident that when you realize the favourable features of these Bonds you will buy up to the limit of $2,000 for yourself and each member of your household.

We invite enquiries.
Telephone or write us

NESBITT, THOMSON & Company Limited
620 View St.
Victoria, B.C.
Telephone GArden 1191

332A

THE ELECTRIC MOTOR...

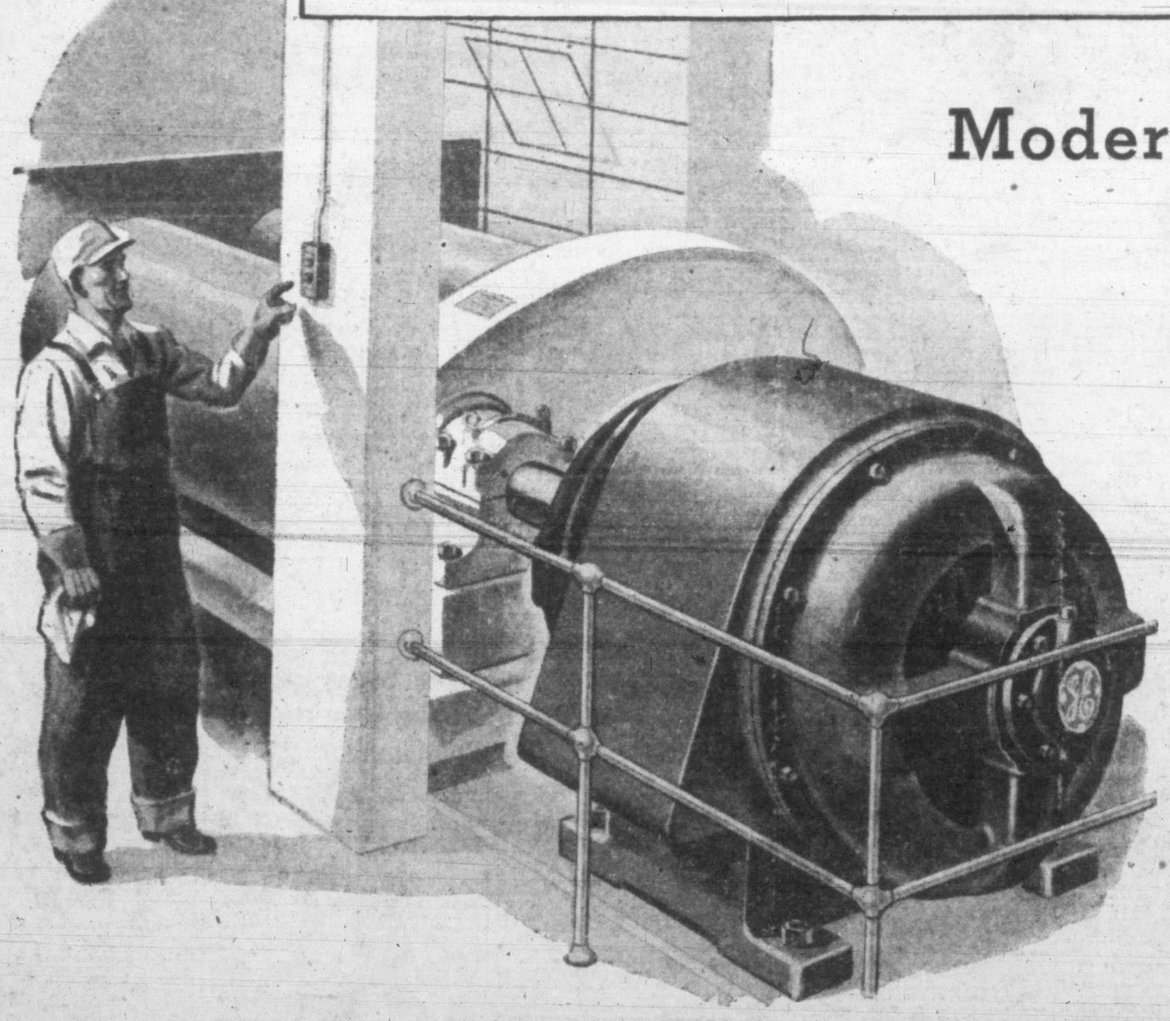

Modern Workhorse of Industry

Wherever driving power is needed the versatile electric motor is hard at work . . . helping Canada take possession of its natural resources from mine and forest. It drives the refining and processing equipment as well as the machines that make the finished goods. You'll find the electric motor on the farm . . . helping the farmer as his best hired hand. In the small workshop too, the electric motor makes work easier and more profitable for the owner. Everywhere this dependable modern workhorse is increasing output and lowering cost, enabling us to utilize ever more widely our resources of abundant low-cost electric power.

GENERAL ELECTRIC MOTORS

For half a century Canadian General Electric has been Canada's leading manufacturer of electric motors. Dozens of different types are built, ranging in size from 1/20 horsepower for tiny fans to huge 9000 hp units for large mills. To make the electric motor even more versatile and flexible the Company produces motor starters, speed controllers, electronic devices, and other control equipments that enable the electric motor to perform tasks considered impossible a few years ago. To assist you in the selection of motors and control best suited to your needs, Canadian General Electric maintains a staff of experienced engineers.

CANADIAN GENERAL ELECTRIC CO. LIMITED

HEAD OFFICE - TORONTO

CLASSIFIED ADVERTISING TELEPHONE—BEACON 3131

Victoria Daily Times

TIMES TELEPHONES

Private Exchange Connecting All Departments

BEACON 3131

Night Service: After 5.30 p.m. and Before 8.30 a.m. (and after 5 p.m.) Saturdays:
Circulation Department .... Beacon 3290
Advertising Department .... Beacon 3132
Reporter (Social Editor) .... Beacon 3133
Reporter (Sports Editor) .... Beacon 3134

TIMES CLASSIFIED ADS. — Beacon 3131
Classified ads received by 12 noon will appear the same day. Office hours: 8 a.m. and 5.30 p.m., except Sunday.

CLASSIFIED ADVERTISING RATES
2c per word per insertion
Minimum charge 25c
Up to 10 words for three days, 60c.
Business or Professional Cards—$1.25 per line per month: minimum of two lines.

Births, $1.00 per insertion.
Marriages, In Memoriam Notices, Cards of Thanks, not exceeding 10 lines, $1.50 per insertion. Each additional line 15c daily.
Deaths, Funeral Notices, not exceeding 15 lines, $1.50 first insertion, and $1 subsequent insertions. Each additional line, 15c daily.

In computing the number of words in an advertisement figures in groups of five or less and each abbreviation count as a word.

Advertisers who desire to may have replies addressed to a box at the Times Office and forwarded to their private addresses. A charge of 10c is made for this service.

Announcements

MARRIAGES

BLACKEY-HORROCKS—Mr. and Mrs. Alfred Horrocks, Croydon, Que., announce the marriage of their daughter, Joan Doreen, to William Meredith Blackey, son of Mr. and Mrs. Aaron Blackey, 3700 Craigmillar Road. The ceremony took place on Oct. 12, at 2 o'clock, in Metropolitan United Church, Dr. A. E. Whitehouse officiating.

BIRTHS

CASILIO—To Mr. and Mrs. H. C. Casilio (nee Mary Peden), at Royal Jubilee Hospital on Oct. 11, a daughter, Marlene Annette.

LACEY—To Mr. and Mrs. J. H. Lacey, 470 Ker Avenue, at the Royal Jubilee Hospital, Oct. 13, a son.

SAUNDERS—To Mr. and Mrs. J. B. Saunders (nee Beryl Bashford), Oct. 12, at the Royal Jubilee Hospital, a sister for John.

WALKER—To Mr. and Mrs. Harold (Yal) W. H. Walker (nee Betty Llewellyn), on Oct. 13, at Deep River, Ont., a son.

DEATHS

ANDERSON—On Oct. 14, 1946, at 833 Mears Street, Mrs. Agnes Anderson, aged 90 years, widow of Walter J. Anderson; born in Newlyn East, Cornwall, England, and a resident of Victoria for 63 years. She leaves her sister, Mrs. A. E. Wade, with whom she resided; two nieces, Miss Agnes Morris and Mrs. George W. Miles of Victoria; two nephews, John W. Morris in Los Angeles and C. E. Wade of San Francisco; also numerous great-nephews and great-nieces.
Funeral on Thursday, leaving Hayward's B.C. Funeral Chapel at 1.15 for Christ Church Cathedral, where service will be conducted by the Very Rev. S. H. Elliott, Dean of Columbia, at 1.30 p.m. Interment in the family plot, Ross Bay Cemetery.

BEALL—There passed away at her home in Montreal, Oct. 12, Elizabeth, beloved wife of Harold G. Beal and daughter of the late Mr. and Mrs. William Scowcroft of Victoria. She leaves to mourn her passing, besides her husband, one daughter, Mrs. Harry Medland of Sarnia, Ont., and four sisters, Mrs. Dora Davidson, the Misses Nellie and Winifred Scowcroft of Victoria, and Mrs. Bernice Chave of Vancouver.
Funeral services will be held on Wednesday afternoon. Interment will take place in Montreal.

BARBER—At the Royal Jubilee Hospital, there passed away Monday evening, after a lengthy illness, Arthur William Barber, of 1006 Fairfield Road. The late Mr. Barber who was 75 years of age, was born at Wooburn, Buckinghamshire, England, and moved to this city 25 years ago from Medicine Hat, Alberta. He is survived by two daughters, Mrs. John D. Gregory, Vancouver, and Mrs. R. Rusterholz, 1838 Oak Bay Ave., also two sons, Gilbert, of Hamilton, Ont., and Arthur, 1024 Pandora Ave., one brother, Harry, of Vancouver, and a brother in England. The late Mr. Barber was a member of the Metropolitan United Church, and for many years a member of the church choir.
Funeral services will be conducted Thursday afternoon at 2 o'clock from the parlors of the S. J. Curry & Son Funeral Home. Rev. Dr. A. E. Whitehouse will officiate and interment will take place in the Royal Oak Burial Park.

GIBSON—At St. Joseph's Hospital on Oct. 13, 1946, Robert William Gibson of 1590 York Place, aged 88 years; born in Ontario and a resident of Victoria for 37 years. He leaves his wife, at home; four daughters, Mrs. Doris Harman, Mrs. Jean Cabeldu, Mrs. Athalie Nash, all in Victoria, and Mrs. Muriel de la Mothe in British West Indies; also six grandchildren.
Funeral on Thursday, leaving the residence at 2.45 for St. Mary's Church, where service will be conducted by the Ven. Archdeacon A. E. de Nunns, assisted by Rev. F. A. Springborn, at 3 p.m. Interment in Royal Oak Burial Park. Hayward's B.C. Funeral Co., directors.

HEIN—On Oct. 13, 1946, Ellen Hein, aged 77 years, beloved wife of Frank Hein of Nunns Road, Saanich; born in Lancashire, England, and a resident of Victoria and district for 34 years. Besides her husband, she leaves three sons, John Lea in Seattle, Wash., Albert and Robert Lea in Victoria; two daughters, Mrs. Ellen Defty in Victoria and Mrs. Ethel Griffiths in Seattle; also several grandchildren.
Funeral from Hayward's B.C. Funeral Chapel on Wednesday at 3 p.m. Interment in Royal Oak Burial Park.

HUNTER—On Sunday, Oct. 13, 1946, at her residence, 162 Medina Street, Clare Henrietta Hunter, widow of James H. Hunter. The late Mrs. Hunter was a native daughter of Victoria, a daughter of the late Mr. and Mrs. George Baker, pioneer residents of Victoria. She leaves to mourn her loss two daughters, Mrs. Gladys Steele, of Victoria, Miss Vera M. Hunter, at home, and one son, James Harold Hunter in Kenosha, Wisconsin.
Funeral services will be held on Wednesday afternoon at 2 from McCall Bros.' Floral Funeral Chapel. Canon A. E. Greenhalgh will officiate, after which cremation will take place at Royal Oak Crematorium.
(No flowers, by request.)

INCE—Passed away suddenly at the family residence, 1550 Rowan Avenue, on Oct. 13, James Ince, aged 56 years, born in Chorley, Lancashire, England, a resident of Fernie for the past 19 years and formerly of Victoria. Survived by his wife, one son, James, and one daughter, Mrs. George Moon; also two grandchildren, all at the family residence; also brothers and sisters in England. He served in the First Great War, and was a member of the Canadian Legion.
Funeral services will be held in the chapel of the Sands Mortuary Ltd., on Wednesday, Oct. 16, at 1:30 o'clock. Rev. F. Pike will officiate, interment St. Luke's Church Cemetery.

ANNOUNCEMENTS (Continued)

DEATHS

KERR—There passed away at the family residence, 230 Henry Street, on Tuesday, Oct. 15, 1946, Alexander Kerr, aged 76 years. He was born in Aberdeenshire, Scotland, and had been a resident of this city for the past 39 years. He leaves to mourn, besides his wife, Margaret, two sons, Frank, at home and Charles, of 711 Wilson Street, Victoria.
Rev. Walter Ross will conduct a private funeral service in McCall Bros.' Floral Funeral Chapel after which cremation will take place in Royal Oak Crematorium.
(No flowers, by request.)

MAAL—Passed away at the residence on Oct. 9, 1946, Elizabeth Maal, aged 64 years, beloved wife of Alex. Maal of 455 Head Street. She was born in Estonia and resided in Stettler, Alta., for 37 years prior to coming to Victoria four years ago. She leaves to mourn, besides her husband, one son, Henry Klaus of Stettler, Alta., five daughters, Mrs. Martha Wagenstien of Stettler, Mrs. Alex. Soop of Big Valley, Alta., Mrs. Thomas Blades of Port Alberni, Mrs. Herman Price of Stettler and Mrs. Hilda Wartnow of Port Kells, B.C.; also one brother, Joseph Hennel of Stettler.
The remains were forwarded by McCall Bros. on Monday's boat en route to Stettler, Alta., where services will be held and interment made.

SPARHAM—Passed away at St. Joseph's Hospital on Oct. 12, William Calvin Sparham, aged 83 years, born in Kent, England, and had been a resident of this city for the past 40 years, late residence being 60 Menzies Street. Survived by his wife at the family residence. He served with the Royal Canadian Marines in the First Great War, and was a member of Naval Veterans Branch 42 Canadian Legion.
Funeral services will be held in the chapel of the Sands Mortuary Ltd., on Wednesday, Oct. 16, at 3 o'clock. Mr. Peter W. MacMillan will officiate, interment at Royal Oak Burial Park.
(No flowers, by request.)

THOMAS—Passed away at the Royal Jubilee Hospital on Sunday, Oct. 13, 1946, Edward Thomas, of 3411 Seymour Street. He was born in England and a resident of Sonora, Calif. for 45 years, before coming to Victoria four years ago. Survived by his widow, Mary, at home.
Funeral services will be held in the chapel of the Thomson Funeral Home on Wednesday afternoon at 2 p.m. followed by cremation at Royal Oak.
(No flowers, by request.)

TOLPUTT—At St. Joseph's Hospital on Oct. 12, 1946, Elsie May Tolputt, aged 47 years, beloved wife of Arthur F. Tolputt of Pender Island. The late Mrs. Tolputt was born in England and had resided on Pender Island for the past five years. She leaves to mourn her loss, besides her husband, one son, Joseph Askey of James Island and one brother in England.
Funeral services will be held in St. Peter's Church, Pender Island, on Wednesday. Interment will be in the Pender Island Cemetery. McCall Bros. are in charge of arrangements.

YEAMAN—At the residence, 1150 Lockley Road, on Oct. 14, 1946, William Carl Yeaman, in his 41st year; born in Winnipeg, Man., and a resident of Victoria for five years. Besides his wife, he leaves three daughters, Jean, Joan and June; his father, John Yeaman, in Victoria; three brothers, Verne and Clarence Yeaman of Vancouver, B.C., and Jack Yeaman of Saskatchewan, and a sister, Mrs. Jean Cote of Victoria.
Funeral from Hayward's B.C. Funeral Chapel on Friday, Oct. 18, at 3 p.m., Pastor E. V. Robinson officiating. Interment in Royal Oak Burial Park.

IN MEMORIAM

ROE—In loving memory of my dear mother, Agnes Roe, who passed away October, 1945.
"Gone but not forgotten."
—Sadly missed by her daughter and son-in-law, Jennie and Alvin Hogue.

FLORISTS

ALL FLORAL WORK ARTISTICALLY designed. We grow our flowers. Brown's Victoria Nurseries, 618 View. G6612, G3527.

ANY FLORAL DESIGNS — LOWEST prices. N. S. Pollock, 1315 Douglas. G5315.

Funeral Designs, Weddings, Bouquets, Corsages. Fresh Cut Flowers Delivered. WOODWARD'S Florists, 619 Fort. G5614.

THE POSY SHOP, 623 FORT—FLORAL tributes, fresh cut flowers, wedding bouquets, corsages. Phone G5422. 26-105

UNIQUE FLOWER ARRANGEMENTS
OUR SPECIALTY
TYRRELL'S FLORIST
755A YATES E0743

3 FUNERAL DIRECTORS

THOMSON FUNERAL HOME
Established 1911. Formerly of Winnipeg
Lady Assistant. Licensed Embalmer
1625 Quadra St. Phone G2612

McCALL BROS
"The Floral Funeral Home"
Office and Chapel corner Johnson and Vancouver Sts. Phone G2012

SANDS MORTUARY LIMITED
1803 Quadra St. Phone E7511
BEAUTY AND DIGNITY WITHOUT EXTRAVAGANCE

S. J. CURRY & SON
Funeral Directors
Cor. Quadra and Broughton Sts.
Phone G5512

B.C. FUNERAL CO. (HAYWARD'S) LTD
Established 1867
Moderate Charges. Lady Attendant
734 Broughton Street
Telephone E3614

5 COMING EVENTS

A GOOD TIME EVERY WEDNESDAY at the Arcade, Broad and View; Stewart's orchestra; old-time dancing. All welcome. 1065-26-106

AN OLD-TIME DANCE
Saturdays, Crystal Garden (lower): Homesteaders' orchestra. Featuring waltzes! Two-steps! Schottisches! Minuet, Etc. 9-12. 50c. Fun for all the family. tf

B.P. at K.P.
Dancing every Saturday night at the new K. of P. Building, Cormorant St., rear of B.C. Electric Bus Depot. 9-12. Bernie Porter's orchestra. 9419-26-114

DANCE—SIROCCO BALLROOM TONIGHT: auspices I.O.D.E.; tickets $1. 9307-1-89

FRIDAYS
DANCING EVERY FRIDAY, "LOWER" Crystal. Eric Paver's Band. Everybody welcome. tf

SATURDAYS
DANCING EVERY SATURDAY, ARCADE Ballroom (View and Broad). Eric Paver's Band. Everybody welcome. tf

HALLOWE'EN FROLIC AND DANCE—McMorran's Pavilion, Thursday, Oct. 31; dancing 9-1. Auspices V.I. Outboard Association. 9258-19-102

NORTH WARD COMMUNITY HALL, 804 Kings Rd. "The place where everyone is welcome." Wednesday night, modern dance, Ted Spence's orchestra. Saturday night, old-time dance, Stewart's orchestra. 9401-tf

IF YOU'RE A BUTCHER, A BAKER, A candlestick maker, or any of dozens of other kinds of merchants, you can profit by advertising in the Times Classified Ads. Phone B 3131.

COMING EVENTS (Continued)

POLICEMEN'S BALL, NOV. 1—Victoria's first social event of the season, demands formal dress. I have a man's tuxedo, size 38, in new condition, cost $65, will sacrifice to first caller for less than half the original value. Phone E0081 or Box 8 Times. x-tf

RED ROSE BALLROOM
FORMERLY THE BRITANNIA
715 VIEW ST.
DANCING EVERY SATURDAY NIGHT
STAN CROSS' ORCHESTRA
tf

WHIST NIGHTLY, 8.30 P.M., GOOD cash prizes, jackpot. Afternoon games, 2.30 p.m. Westholme Hotel, Gov't. St.

6 LOST and FOUND

LOST—TWO AIREDALE TERRIERS, Prospect Lake vicinity. Phone Colq. 59K. Reward. 9359-3-89

LOST—BLACK WALLET, JAMES BAY, containing school girl's allowance and personal pictures. Reward. B4339, after 6 p.m. 9409-1-89

LOST—RATION BOOK NO. 6-VA-129761. Stevenson. G3639. 9414-1-89

LOST—BLACK WALLET, INITIALS K. M. O. Reward. Phone G1490. 9423-1-89

FOUND—LIGHT BROWN YOUNG DOG, vicinity Esquimalt Municipal Hall, Monday. Phone G6167. 1228-1-89

MISSING FROM ADMIRALS HOUSE, H.M.C. Dockyard, Esquimalt, since Sept. 27, Irish setter, pale color, noticeable bump on top of head; Duncan dog tag; answers to name of "Taffy." Any information gratefully received and suitably rewarded. Phone G8661. tf

LOST—SMALL BLACK CHANGE PURSE, $11 in change. Phone E1297. Reward. 9410-1-89

STRAYED—BETWEEN MALAHAT CAFE and Langford and Burnside Rd., grey roan saddle horse, white face. Reward. G4861. 9415-3-91

7 PERSONAL

ARRIVED—WINTER TOGS. GIRLS' fur-trimmed, shag tweed coats, 7-14x. Toddlers' three-piece legging outfits, 1-6x. Accessories. Fur mitts, embroidered wool mitts and gloves. Angora gloves in all colors. Stork Shop, 631 Fort.

A TREAT FOR YOUR FEET! USE Lloyd's Corn and Callous Salve for prompt relief. 50c at Darling's Pharmacy. gen-1-89

AMBER
BALTIC AND CHINESE
610 FORT ST., THE MOSQUE. E2124
6986-26-100

BELTS, TRUSSES, ELASTIC HOSIERY
EXPERTLY FITTED
PRIVATE FITTING ROOM
NURSE IN ATTENDANCE FOR LADIES
THE MODERN PHARMACY LTD
Douglas St. at Johnson E1191

CAMPBELL STUDIO — SPECIALIST IN weddings, family groups and children's photography. 203 Kresge Blk. E5534

CHILDREN'S CORDUROY OVERALLS, up to six years; also wool cardigans. Irene Carroll, figure stylist, 706 Fort.

COOK BOOK DE LUXE—A WONDERful gift to yourself, mother, wife or the bride. "Good Housekeeping" cook book, new edition, completely revised with new ration recipes and home canning. $3.50 at DIGGON'S.

ECZEMA, ITCH, PILES, PSORIASIS, skin disease. Use Teenjore Chinese ointment. 638 Cormorant St.

FREE ESTIMATE ON RE-COVERING your furniture. All work guaranteed. Phone E1208. 1210-3-90

I WILL CALL WITH CASH FOR YOUR old carpet in any condition. G8959. tf

IF YOU ARE UNDER 76 YEARS OF AGE, you can get life protection for $13 per year. Lumby, Pemberton Bldg.

MEN'S TIES BY SPIDERLOOM; ALL wool, excellent wearing, $1.00. The Beehive, 633 Fort St.

PICTURE FRAMING—FIRST-CLASS JOB guaranteed. Large stock of mouldings. Williamson's, 640 Fort St.

SHOTBOLT'S COMPOUND BALSAM OF honey, for coughs and colds. Shotbolt's Drug Store, 589 Johnson St.

WARM, COMFORTABLE LUMBAGO belts. All sizes, many styles. Protection from cold during the winter months to come. Private fitting-room. Cunningham Drug, FORT and Douglas. G8091. tf

WE RE-WEAVE YOUR OLD RUGS into new, thick, reversible rugs to fit any room, any size. Telephone G8959 or write Aladdin Carpet Weaving Co., 2612 Thorpe Place, Victoria.

WISH TO ADOPT BABY BOY, UNDER three years. Strictly confidential. Box 1213 Times. 1213-2-89

WISH TO ADOPT CHILD OR BROTHER and sister under the age of six. Will be in Victoria Thursday. Box No. 1031 Times.

1500 INSURANCE CLUB OF VICtoria. Average cost $5. Age limit 50. Inquire membership agent, G1331. 8940-26-99

FOR THE BRIDE

ACME PRESS LTD., 753 VIEW ST. — Wedding invitations, neatly and correctly printed. Phone E2921.

10 BEAUTY SHOPPES

EVERY CURL STEAMED IN A BATH OF oil with our new Lifeoil Cream permanent. Make your appointment now. E0522. Avalon Beauty Shop, 1104 Douglas.

HOLLYWOOD BEAUTY SALON, 617 Fort St. (above Nutshell). E0433. Prop. Peggy Henderson.

LA FRANCE BEAUTY AND SLENDORizing Salon—Cold waves; machineless and machine permanents; hair left long; hair dyes; with or without appointment.
MEZZANINE FLOOR
715 View Street Phone G 7443

NEW PERMANENTS — FINE HAIR A specialty. Bobette Beauty Salon, Room A, Campbell Bldg. G6852.

PERMANENTS—BEST MATERIALS used. Bill Atkinson, 1328 Blanshard. B1225 tf

TRUE-ART BEAUTY SALON—PERMAnents a specialty. Test curl given. May Olsen, 1036 Fort St. E8234.

VOGUE BEAUTY SALON, 717 VIEW. Lorene Tantow, proprietress. B1112.

REIMER'S BEAUTY SALON, 714 VIEW Street, for Permanent Waves and Hairdressing. Phone E 4432.

TYRRELL'S LTD.—PERMANENT WAVE specialists at D. Spencer Ltd., 4th Floor. E4141.

SUSSEX BEAUTY SALON, 706 BROUGHton. For appointment, phone E5115.

VICTORIA BEAUTY PARLORS — CALL G0087 for a good permanent. All experienced operators. 1216 Broad St.

Business Cards

BULLDOZING

BULLDOZERS, EXCAVATING, BACKfilling, road building, clearing. B 3947.

There's an offer in the TIMES CLASSIFIED ADS. today you may be interested in.

BUSINESS CARDS (Continued)

CEMENT CONTRACTORS

A 2½-FT. ELECTRIC CEMENT MIXER, $3.50 per day. Phone E7255. 8970-26-99

CONCRETE MIXERS, RENT $4 DAY; screw jacks 25c; rolls. G3790. Dents.

FOR EXPERT CONCRETE WORK
SIDEWALKS
FOUNDATIONS DRIVEWAYS
Phone PAUL ZALUSKI — G 8895
Good Job Every Time
tf

CHIMNEY SWEEP

B3426
DEPENDABLE SERVICE
JAMES BAY CHIMNEY SERVICE
8745-26-91

CHIMNEYS SWEPT, REPAIRED, WORK guaranteed; vacuum equipment. Pacific Chimney Service. E8298.

GRAY'S CHIMNEY SWEEP (REGIStered): vacuum service; work guaranteed. War veterans. Reliable. E7224.

CATERER

CATERER — FOR WEDDINGS, BANquets, dances. G7429. Mrs. Norris. tf

CHINA RIVETTING

W. DICKINSON—CHINA AND GLASS rivetter; antique china restored. 1544 Richmond Road. E5905. 8860-26-96

CONTRACTORS

CROYDON CONTRACTORS — DRIVEways, sidewalks, fencing, small alterations. Kalsomine. We served over there. May we serve you here. E3813. 9276-26-109

ALTERATIONS AND ALL KINDS OF repairs. S. E. Weismiller. B1252.

ROCK DRILLING AND BLASTING. W. Trace. G5925. 8786-26-93

COMMERCIAL ART

"PICTURES TELL EVERYTHING"

ILLUSTRATING FOR
NEWSPAPERS
SILK SCREEN POSTERS
STREETCAR POSTERS
TOURIST FOLDERS
BOOKLETS
LETTERHEADS

COMMERCIAL ART DEPT.
TIMES

DELIVERY SERVICE

PROMPT DELIVERY—BAGGAGE PARcels and lumber. Opp. B.C. Electric Depot, 723 Pandora. B9815. 1957-26-102

ENGRAVERS

PHOTO ENGRAVING—HALF-TONE AND line cuts. Times Engraving Department. Phone B3131.

ELECTRICIANS

RADIO APPLIANCE CO., 783 FORT — Contracting, alterations, repairs, fluorescent lighting and fire gongs. E6661.

ELECTRICAL REPAIRS

ALL HOUSEHOLD APPLIANCE REpairs. Oliver Electric, 633 Johnson. B1631. tf

ELECTRICAL REPAIRS — HAVE YOUR iron, toaster, waffle iron or sandwich toaster repaired now. Expert workmanship at low prices. Hudson's Bay Company Housewares Department. Phone E7111. tf

KER ELECTRIC
VICTORIA'S FINEST REPAIR SHOP
B3425
1111 FORT STREET

EXTERMINATING and FUMIGATING

ROACHES, ANTS, FLEAS, MOTHS, rats, mice, etc., exterminated. Vacating of premises unnecessary. Work done by experienced operators. PIED PIPER COMPANY LIMITED, 648 Johnson St., Victoria, B.C. Phone E7911.

FLOOR SURFACING

CAPITOL FLOOR CO. FLOORS SANDed and refinished. Asphalt floor tiles. Free estimates. G5605-E8975. 9066-26-102

FLOORS SANDED AND REFINISHED—Old made to look like new. G5507.

LEN JONES & CO. — FLOORS SANDED and finished. Estimates free. B3511.

V.I. HARDWOOD FLOOR CO., 767 Johnson St. Free estimates. G7314.

FURS

PROTECT YOUR FURS
Have Them
FOSTERIZED

Here's what our process offers — Cleans fur and lining. Removes all Moth Larvae. Replaces oil on dried pelt. Restores original lustre. Gives greater resistance to damp weather. Lengthens life of coat and makes it look like new.

FOSTER'S FUR STORE
Exclusive Furriers for Over 50 Years
753 Yates St. Phone E2514
A. E. Alexander, Pres.

GARDENS

BERRY CATALOGUE, STANDARD AND new valuable varieties. Rupert Stephens, Mountain Valley Farm, Duncan. 9213-26-108

GARDENS
Landscaping, Rockeries, Pools, Stone Walls and Walks
Old Gardens Renovated—First-class Work
Phone—HOWARD—E3579
1894-26-98

SWEET SEEDLESS SULTANA GRAPE plants. Ripe grapes on premises. E3465. 9355-26-112

YOUNG MONKEY-PUZZLE TREE — Transplantable. What offers. 603 Hampshire. E6696. 1236-1-88

GLASS

GLASS AND MIRRORS OF ALL KINDS. Messerschmidt & Sons, 935 Mason St. G6962.

GUNSMITH

GUNSMITH — E7714
FRED E. BEHNSON, 629 PANDORA
8761-26-93

BUSINESS CARDS (Continued)

HAY BALING

FARMERS

Our new tractor with modern equipment is at your disposal for plowing, discing or any work which requires more power.

Moderate Charges. With a Good Job

— Also —

Our Baler is Available Now For Any Leftover Hay or Straw

Call or Write

SAANICH GARAGE & SUPPLY

Royal Oak, B.C., R.R. No. 1
East Saanich Road North Elk Lake
Phone Keating 52K
tf

HATS

HATS CLEANED, BLOCKED AND STERilized. B.C. Hat Service, 1315 Blanshard, opposite Library. tf

HAULING CONTRACTOR

LUMBER AND TIES, BY LOAD OR contract, anywhere, by semi-trailer or flat-deck. B3653 daytime, night phone G0066. 8918-26-100

KEYS

KEYS CUT
ELVES BROS., 723 PANDORA
E1805

PAINTERS AND DECORATORS

A BETTER DECORATING SERVICE—Painting, paperhanging and spraying, kalsomining. Reasonable prices. E1985. 1049-26-106

A PAINT SPRAYER FOR RENT — available now. G 6754. 9369-26-114

PAINTING AND DECORATING—FORTY-six years' experience. Phone E6044. 9084-26-104

PAPERHANGING and PAINTING

A SATISFIED CUSTOMER OUR GUARantee. Special winter rates for paperhanging and all interior work. Scottish Decorators. G3042.

LENNAX BROS. — PAINTING, PAPERhanging, interior decorating, spraying. Estimates free. E4048, after 6 p.m. E7986. 8969-26-99

GEO. E. GOODWIN, FORMERLY OF Regina. Painting and Decorating contractor. E 8844. Residence phone G 6754. 1063 Carberry Gardens. Satisfaction guaranteed. Est. 1911.

PAINTING AND PAPERHANGING DONE by experts. Satisfaction guaranteed. J. Goldie and A. Day. Phone Colquitz 130M or B3621.

PAINTING AND DECORATING — L. B. Logan. G4034, anytime.

WALLPAPER, MURESCO, PAINTS, etc. Mellor Bros. Ltd., 819 Broughton St. G5021.

PLATING

ATTENTION—WE DO PLATING, POLishing, etc. V.I. Plating, 1009 Blanshard.

PLOWING

ACREAGE AND GARDENS PLOWED and disced, excavating and levelling, etc. Ford tractors. Jewkes. E7377. 8818-tf

ANY PLOWING, DISCING, CULTIVATing, levelling, backfilling. Done promptly. E9691. 9129-26-104

GARDENS PLOWED WITH ROTARY tiller. No hoeing necessary. Frank Glass. B1678. 8873-26-97

PLUMBERS

ATTENTION! ALL REPAIRS TO SEPtic tanks, tile drains, wet basements, etc., promptly attended to. For results phone G6263. tf

SEPTIC TANKS, DRAINS, GREASE traps installed, cleaned. Over 12 years' experience. All work to pass official inspection. E8388 for guaranteed work. 1006-26-104

SINK AND LAUNDRY TUB. VICTORIA Plumbing Co. Ltd., 1056 Pandora. G 1553.

PLUMBING and HEATING

FURNACES REPAIRED AND INstalled. All work guaranteed. Shaw Sheet Metal, 745 Pisgard St. B2342.

PIANO TUNING

PIANO TUNING AND REPAIRING — P. Luboff, formerly of Heintzman. Work guaranteed. G2998. tf

PUBLIC STENOGRAPHER

G 2525—415 CAMPBELL BUILDING. Victoria. Manuscript, Correspondence. Confidential. 9370-2-89

RACQUET REPAIRS

BADMINTON RACQUETS
REPAIRED AND RESTRUNG
BOB PEDEN LTD
646 Johnson St. Phone E 2815

REFRIGERATORS

REFRIGERATORS
ALL MAKES SERVICED AND REPAIRED
EXPERT WORKMANSHIP
KER ELECTRIC 1111 FORT
B3425

SEWING MACHINES

Have your Sewing Machine repaired by expert workmen. Work guaranteed. Estimate free.
SINGER SEWING MACHINE CO
Phone E6513

ROOFING

A BETTER ROOFING SERVICE
DUROID AND ACE TEX ROOFS LAID, complete. Hexagon or square butt. New roofs or over your present shingles. Special lead collar flashing on chimneys, approved applicators, experienced workmen. Gyproc wool thick insulation installed, saves up to 30% in fuel costs. All work guaranteed. Terms if desired. Free estimates, no obligation.
405 Gorge Rd B2171
STEWART & HUDSON

SPORTING GOODS

SLEEPING BAGS
COMPLETE WITH ZIPPER OPENING
SOFT AND WARM
$28.55
WILSON & LENFESTY
1325 GOVERNMENT ST. G6411

TAILORING

LADIES' AND GENTS' TAILORING — Expert remodeling, alterations. J. Davis, 623 Yates. E5811. tf

TAILORING, ALTERATIONS, SHIRT collars turned, drapes, etc. 1030 Fort St. 1881-26-91

SURVEYS SHOW THAT WOMEN WHO shop the Times Classified first save more!

TREE TOPPING

ALL RESPONSIBILITY TAKEN—TOPping, removing dangerous trees. Reasonable charges. B2254.

DANGEROUS TREES TOPPED OR felled by experienced man. Phone Col 116M.

TREE SURGERY

SCIENTIFIC TREE PRUNING, SPRAYing, cavity treatment, fertilizing, dangerous trees removed. Cowie & Hicks. B1676.

TRANSFER

GENERAL HAULING — PANDORA Transfer, 560 John. B1033.

JAMES BAY TRANSFER
Reliable. Insured. Home Movers
G3582 Dick McKinney

VACUUM REPAIRS

ALL ELECTRIC VACUUM CLEANERS repaired. Parts all makes. Brushes rebristeled, wheels, switches, bags, belts, motors reconditioned. Call G3113. 807 Fort.

AUTH. "PREMIER DUPLEX" SERVICE. Est. 21 yrs. All makes. Higham. G3559. tf

WASHING MACHINE SERVICE

AUTHORIZED BEATTY WASHER
and APPLIANCE SERVICE
We Call and Deliver
McLENNAN, McFEELY & PRIOR
1400 Government Phone G1111

WINDOW CLEANING

DOUGLAS HOME SERVICE—FORMERly J. Clarkson's. Windows and gutters cleaned and floors polished. Phone B4624. 1167-26-112

GEORGE'S HOME SERVICE—WINDOWS cleaned, paint washed, floors waxed and polished, gutters cleaned, etc. B 4142. 1240-26-96

VETERAN WINDOW CLEANERS — Floors waxed and polished and janitor work. Harris Bros. E 6869. tf

VICTORY WINDOW CLEANERS, WOODwork washed, floors waxed, gutters cleaned. Day or night. Phone G2301. 8968-26-99

WOOD and COAL

A BARGAIN—NO. 2 MILLWOOD, CLEAN and easy split. Good measure and quick delivery. 1½-cd. load, $6.00. O.K. Fuel Co., 2702 Government. G2452. 1073-26-107

A SPECIAL—NO. 1 DRY FIR CORDwood, 12-in. Immediate delivery. E8925. 1174-26-112

DRY FIR SAWDUST — DOUBLE screened. Delivered anywhere. Two units, $9, bulk only. Market Fuel. G2404. 1192-26-112

SEMI-DRY CEDAR FOR SALE, $4 CORD. Immediate delivery. E3182. 8311-26-93

SPECIAL SALE — UP-ISLAND MIXED millwood, all 12-inch lengths. Good for all-round use. 2 cords, only $10.00. Immediate Delivery.
O.K. FUEL, 2702 Government. G2452. 1073-26-107

UP-ISLAND CEDAR BLOCKS—BONE dry, $7 cord. G7761. 1755-26-92

1½ CDS KINDLING, $9.50. 2 CDS. FIR millwood, $9. E5023. Amrik Singh. 1835-26-95

Professional Cards

CHARTERED ACCOUNTANTS

JAMES PRICE & CO.
Chartered Accountants, 618-19 Central Building, 620 View. E 7622

CHIROPRACTORS

JOHN M. STURDY
Specific Chiropractor
Neurocalometer
Complete X-ray, Fluoroscopic Laboratory
612 View St. E5034

ELECTROLYSIS

SUPERFLUOUS HAIR, MOLES, WARTS removed permanently. Success guaranteed. Dorothy Hanman, specialist, London, Eng. Est. 30 years. 203 Scollard Bldg. G7642. 1029-26-104

PATENT ATTORNEY

MARKS & CLERK, PATENT ATTORneys, 904 Bk. of Toronto Bld. Victoria

PHYSIOTHERAPIST

ESTELLA M. KELLEY—CHRONO AND short-wave Swedish massage, circulex reducing and colonic irrigations. E9121. 501 Union Bldg., 612 View. Short wave. 7817-tf

SWEDISH MASSAGE

O. H. LOWENBORG, 20-21 WINCH Bldg. (Spencer's Fort St. entrance). Pine steam baths, light baths, massage. E2311.

Education

13 EDUCATIONISTS

BE PREPARED! BUSINESS, SECREtarial, radiotelegraphy, civil service courses. Day and night classes. Sprott-Shaw School.

CAMBRIDGE M.A. WILL TUTOR ELEmentary subjects. Located near Jubilee Hospital. Box 1235 Times. 1235-3-91

ROYAL BUSINESS COLLEGE, 1006 GOVernment. G 6016. E. W. Maunsell. tf

15 DRESSMAKERS

DRESSMAKING DONE PROMPTLY AND reasonable. E7088. 9264-26-109

TAILORING, ALERATIONS, SHIRT collars turned, drapes, etc. 1030 Fort St. tf

17 MUSIC

EXPERIENCED TEACHER OF PIANO and singing. Mrs. Mellish, Royal Oak, Colq. 9M. 9323-26-112

TEACHER OF THE PIANO-ACCORDION. Classical, semi-classical or modern. After 6. E9415. 1125-26-110

VIOLIN

VIOLIN LESSONS GIVEN IN YOUR own home. Phone E 5765. William Touche, graduate Chicago Musical College. 9368-6-94

Employment

18 AGENTS and SALESMEN WANTED

EARN EXTRA CASH
Make more money easily in spare time. Just show our beautiful Canadian-made Christmas cards to your friends. They sell on sight. Many assortments. Gift cards, seals and tags. Beautiful free album showing personal cards, 25 for $1 and up. Liberal commission. Write today for unusual sample offer. The Douglas Greeting Card Co., 80-AX Bleecker St., Toronto. gen-1-89

18 AGENTS and SALESMEN WANTED (Continued)

SALESPEOPLE WANTED — SPARE time, men and women to sell personal Christmas cards. Sample book supplied. Also boxed assortments, tags and seals, etc. Premier Art Guild, 53 Yonge St., Toronto. Established 22 years. gen-1-89

19 HELP WANTED—MALE

APPRENTICE GARDENER — ONE wanted by City Parks Department. Salary, $60, $80 and $100 per month for first, second and third years, respectively. High school graduates preferred. Apply in writing to City Parks Superintendent, City Hall, Victoria, B.C. 9337-3-89

BE INDEPENDENT. SELL RAWLEIGH products. Good nearby district open. Write today. Rawleigh's, Dept. WG-E-197-104, Winnipeg, Canada.

RELIABLE MAN TO DRIVE LIGHT DElivery truck and motorcycle. Must be able to take responsibility. Apply 210 Michigan St., or phone G6241. 9434-3-90

WANTED—FIRST-CLASS CARPENTER, capable of taking charge of construction. E9288. 1225-1-89

WANTED — DELIVERY BOY WITH bicycle. Give age, weight and education. Opportunity for advancement. Reply to Box 9383 Times. 9383-6-93

WANTED—ONE MAN FOR CARPET cleaning, start 60c per hour. Also two smart boys, start 40c per hour. Phone G8166, or apply New Method Laundries Ltd., 947 North Park St. 9251-tf

WANTED—TWO SMART BOYS, START 40c per hour. Phone G 8166, or apply New Method Laundries Ltd., 947 North Park St. 9251-tf

WANTED IMMEDIATELY
SINGLE MEN FOR DAIRY FARMS ON VANCOUVER ISLAND
MUST BE EXPERIENCED
GOOD BOARD AND WAGES
—APPLY—
DOMINION-PROVINCIAL FARM LABOR SERVICE
604 Broughton St.

20 HELP WANTED—FEMALE

WANTED—A WOOL SPOTTER. APPLY Pantorium Dye Works, 905 Fort St. Street. 9114-tf

WANTED
GIRLS TO LEARN
The Following
SHIRT PRESS OPERATORS
UNIFORM PRESS OPERATORS
FLATWORK IRONERS
Best Working Conditions
Eight-hour Day
Rest Periods, Morning and Afternoon
40c PER HOUR AND UP
—Apply—
NEW METHOD LAUNDRIES LTD.
947 North Park St. G 8166
9263-tf

WANTED—A HOFFMAN PRESSER. APply Pantorium Dye Works, 905 Fort. 9111-tf

WANTED—KITCHEN HELP. APPLY Aged and Infirmed Women's Home, 887 McClure St. 9303-6-91

WANTED — FEMALE HELP
WAGES 40c PER HOUR FOR BEGINNERS; 45c PER HOUR WHEN EXPERIENCED
Five-Day Week
Apply ECONOMY STEAM LAUNDRY
607 John Street
8896-tf

21 SITUATIONS WANTED—MALE

BOOKKEEPER—EXPERIENCED, SMALL business, part-time or monthly. Statements furnished. Box 1892 Times. 1892-26-94

22 SITUATIONS WANTED—FEMALE

RELIABLE NEAT YOUNG WOMAN would like part-time work in store or anything similar. E8226. 9394-1-89

Home Building

BUILDING SUPPLIES CONTRACTORS

Birch Panels ¼"x¼" Thick
Everything For Building
Lumber and Millwork
S. A. GREEN LUMBER CO. LTD
G7614

SISALATION
A reflective insulation paper, comes in rolls 36 inches wide and treated with aluminum to reflect heat and cold, a low cost insulation that can be applied to your attic or sidewalls. Moisture proof. Seals out dirt, tough and strong, easily and quickly applied. Call or write for sample or descriptive pamphlet. 500 ft. roll costs $16.50. Insulate your whole attic for $33.
FROST KING Weatherstrip, contains 20 ft. of rubber and felt binding, complete with tacks, per carton 50c.
TROJAN—Ribbon Bronze Weatherstrip. Permanent weatherstrip for doors and windows; stops rattles; a real fuel saver. Keeps out cold and dust. Nails and instructions enclosed. 20 lineal ft. 1¼ inches wide, per carton 85c.

STEWART & HUDSON
Lumber and Building Supplies
VICTORIA DUNCAN NANAIMO
Address all inquiries to
405 GORGE ROAD, VICTORIA. B 2171

Merchandise

25 FOR SALE—MISCELLANEOUS

AGAIN BIG VALUES—JACK'S, 1421 Broad. A Myers Horizontal Pump, 1½", $10. A Pair Size 9 White Boots and Roller Skates, $13. A North Sea Leather Waistcoat, $2.50. A Rubber Suit with Rubber Boots, $7.50. A Gent's Cowhide Bag, $4.50.

AUTHORIZED WESTINGHOUSE
RADIO and APPLIANCE SERVICE
Reasonable Prices — Quick Service
McLENNAN, McFEELY & PRIOR
1400 Government Phone G1111
Private Exchange Connecting All Departments

BED, SPRING-FILLED MATTRESS AND box springs; oil heater stove. 2630 Fifth Street. 1216-1-31

25 FOR SALE—MISCELLANEOUS (Continued)

BABY BUGGY FOR SALE, $10. PHONE E2347. 1232-2-90

BOOKS OF KNOWLEDGE (GROLIER'S) complete, like new; $50. E8178. 9408-3-91

BUILDING 9x12. SHINGLE ROOF, good lumber. 172 Robertson. Phone G 6224. 1186-3-90

CHESTERFIELD SUITE, BRITISH INDIA rug 6x9. Card table set and four chairs. B. M. Zarry, 1415 Government St. B3513.

C.C.M. BICYCLE—GOOD CONDITION throughout, recently overhauled. Apply 740 Hillside Ave. 9412-2-90

DOG KENNEL, 3'9" BY 2'6", NEW AND painted, $9.50. E4756. 9416-1-89

FOR SALE — BREEDING AVIARY — IN good shape; made specially for love birds. Phone E 2368. 9364-3-90

FOR SALE—SMALL POWER SAW, A 1 condition; sawed 1,000,000 feet; $500. Phone G 4844. 1204-2-89

FOR VENETIAN BLINDS AND SUPplies. Pacific Venetian Blind Co. 1113 Fort.

FOR RENT—CEMENT MIXER WITH rubber-tired wheelbarrow. B4193. 76 Crease Ave. 8789-26-93

A COLD QUARTZ ULTRA-VIOLET RAY LAMP
will bring health-giving sunshine into your home all winter.
Now On Display At
$98.50
McLENNAN, McFEELY & PRIOR
1400 Government Phone G1111

GOOD ROAD GRAVEL DELIVERED. Phone Colquitz 196X.

HALE HEARING AID—EXCELLENT condition, $45. Also two single beds. E8258. 9405-1-89

HORNET POWER CHAIN SAW LIGHTest weight two-man saw, 60 lbs. Lowest price, $400. Speed, reliability and easily convertible for belt power. B.C. Roofers and Agencies. E6822.

USEFUL MISCELLANEOUS ITEMS

PLASTIC SHELF EDGING—Comes in white, black, green, blue, red and pink. Durable and attractive.
21c a Yard

FINE EMBROIDERED PILLOW CASES—Especially nice.
$2.25 a Pair

PLASTIC GARMENT BAGS—in pastel shades, zipper opening. Will hold 10 garments.
$6.00

COTTAGE CURTAINS—Rayon and cotton.
$6.25 a Set (4 curtains to a set)

BAIZE CARD TABLE COVERS—Come in green, red and brown, size 36x36.
$2.75

BRIGHT PRINTED COTTON TABLECLOTHS—Mexican and floral motif, size 50x50.
$4.35

McLENNAN, McFEELY & PRIOR
LIMITED
1400 Government St. Phone G1111
Private Exchange Connecting All Departments

MARCHANT CALCULATORS SALES and service. A. R. Cann, 1006 Blanshard St. G8181.

RUBBER STAMPS QUICK AT DIGGON'S. tf

PACK BOARDS, PACK SACKS, HAVERsacks, etc. F. Jeune & Bro. Ltd., 570 Johnson St. G4632.

REMINGTON .22 PUMP REPEATING rifle. Apply 740 Hillside Ave. 9412-2-90

SAVAGE ELECTRIC WASHING MAchine, barber chair, circulators and heaters. Zarry, 1615 Government St.

SET OF STEEL STAMPS FOR MARKING tools, etc., all letters of the alphabet and figures from 0 to 9; $4. 1336 Johnson St. 1226-3-91

STOREKEEPERS — PROTECT YOUR linoleum floor by waxing and polishing regularly. Phone Gregg's G5023. tf

TWO PAIRS WIRE GATES, ONE single. G7265. 9422-2-90

WRINGER ROLLS FOR ALL MAKES elect. washers. Taylor & Co. 828 Fort.

CLOTHING

A PAIR OF FOX FURS FOR SALE. E0880. 9216-tf

TUXEDO AND FULL-DRESS SUITS FOR rent. 622 Yates St.

FURNITURE

—WHAT A SURPRISE—???
AS U KNOW I DREAM A LOT, some of it morbid, some of it hot. But last nite I was a radio ham, and a big comedian on my own program. So I was trying all week to add new zest, and finally lined up an expensive guest. And so with this gent rehearsals began, and everything went according to plan. I also lined up on my behalf, an audience trained to belly-laff. An those with their I.Q. very low, I made sure they sat in the very front row. Came 9.30 on a Sunday nite, they gave me the mike 'n the green light. I opened up with a sly poke, which my stooge thot a hell of a joke. And my front row, any radio must, laffed as if they were gonna bust. Then came the moment to introduce, in a careless way and sorta loose. This guest that rite beside me stood, that was considered so sure-fire good. Remember I told U when I began, that this other radio ham, had been rehearsing for many a day, because I was giving him darn good pay. So admist the clapping and the din, "W-E-L-L, . . WHAT a surprise. I'm SO glad U dropped in."

U TOO will be surprised, if YOU drop in and see this Dinette Suite, we are offering at just $100. Has a new walnut finish, with a well designed buffet and prettily chairs uphl. in leatherette.

Warehoused $110.00

HUMBER BROTHERS
furniture,
in the heaney warehouse opp. courthouse bastion st.

I LIKED that Lucille Ball and her hair of red, in that show we saw, "Easy to Wed." Specially that shot her brain a stew, U could C her thinkin' with eyes of blue. But my simple experience with gals who play dumb, they really know the score and sum. Now that Esther Williams on whom Van was gone, SHE was REALLY sumpthin to look down upon. In that black swim suit there in the pool . . . Mr. Camerman you were no fool. Out in the street, kinda after-show gay, the G.F. Chummily had this to say, "hump—that Van Johnson and his freckled pan, I still prefer YOU for my dream man." "Yeah," I sed, pretending to gape, "and I'd rather have yours than Esther's shape???"

YOU NEED PAY NO MORE than $69 for YOUR studio lounge (with arms) at

HUMBER BROS.
From Warehouse to Your House

RADIO PROGRAM

KVI 570	KPO 680	KJR 950	KNX 1070
CJOR 600	KIRO 710	CKWX 980	CBR 1130
KGW 620	KGO 810	KOMO 1000	KSL 1160
KFI 640	CJVI 900	CFCN 1010	KOL 1300

Tonight

5.30—Wash. Reports—KIRO. Date with Judy—KOMO. Jack Armstrong—KJR. Mel Blanc—CJVI, CJOR. Books Bring Adventure—CBR. Elmer Davis—KJR, 5.45.

6.00—Amos 'n' Andy—CBR, KOMO. Vox Pop—KIRO. Prom. Concert—CJOR. Green Hornet—KJR. Concert Symphonique—CJVI. Around the Sound—KIRO, 6.15.

6.30—Hollywood Players—KIRO. Fibber McGee and Molly—KOMO, CBR. Totem News—KJR. Concert Hour—CJVI. Prom Concert—CJOR. Merry-Go-Round—KJR.

7.00—Max Dolin—KIRO. Bob Hope—KOMO, CJOR. Merry-Go-Round—KJR. Ray Sinatra Orch.—CJVI. News—CBR.

7.30—Open Hearing—KIRO. Red Skelton—KOMO. Light Lyrics—KJR. Leicester Square—CBR. Along the Skidroad—CJOR. Concert Hall—CJVI.

8.00—Lowell Thomas—KIRO. Supper Club—KOMO. Lum and Abner—KJR. Citizens' Forum—CBR. Dick Diespecker—CJOR. Fleetwood Lawton—KOMO, 8.15. Jack Smith Show—KIRO, 8.15.

8.30—Mel Blanc Show—KIRO. Rudy Vallee Show—KOMO. Dark Venture—KJR. Big Town—CBR. United Nations—CJOR. United Nations—CJVI.

9.00—Big Town—KIRO. Quiz of Two Cities—KOMO. Henry Morgan Show—KJR. Double or Nothing—CJOR. Recital—CBR. Green Hornet—CJVI. Four Freedoms—CBR, 9.15.

9.30—Northwest Theatre—KOMO. Sam Spade—KIRO. Totem News—KJR. Musicana—CBR. Concert Moderne—CJOR.

10.00—Five Star Final—KIRO. Richfield Reporter—KOMO. Magic Hour—KJR. News—CBR, CJOR. Songs in the Night—CJVI. Ken Stevens—CBR, 10.15.

10.30—Drake Hotel Orch.—KOMO, CBR. Wash. Reports—KIRO. News—KJR, CJVI. Concert Hour—CJOR. Magic Hour—KJR.

11.00—Music in the Air—KIRO. News—KOMO. Dance Parade—CJVI.

Tonight's Features

6.00—The Delta Rhythm Boys are heard on the "Amos 'N' Andy" program—CBR, KOMO.

6.30—Bette Davis stars in "Elizabeth the Queen" on Hollywood Players—KIRO

7.00—Georgia Gibbs is heard on the Bob Hope Show—KOMO, CJOR.

8.15—Marion Hutton is guest of Jack Smith—KIRO.

Orchestra—KJR. Concert Hour—CJOR. Opera Time—CBR.

Tomorrow

7.30—Bob Garred, News—KIRO. James Abbe—KJR. Bob Nichols—KOMO. News—CJVI. News—Musical Minutes—CBR. "G-G" Man—CJOR.

8.00—Breakfast Club—KJR. Stepping Along—KIRO. Fred Waring Show—KOMO. News—CBR, CJVI, CJOR. Breakfast Club—CBR, 8.15.

8.30—Grand Slam—KIRO. Jack Berch—KOMO. Breakfast Club—CBR, KJR. Billy Browne—CJOR.

9.00—Kate Smith—KIRO. Totem News—KJR. Joyce Jordon—KOMO. News—CBR, CJVI. Your Lady Sings—CJOR.

9.30—Helen Trent—KIRO. Tom Breneman—KJR. Homekeepers' Calendar—KOMO. Morning Concert—CBR. Six for One—CJVI. Ranch House—CJOR.

10.00—Big Sister—KIRO. Treasury Salute—KOMO. Morning Visit—CBR. Town Crier—CJOR. Music by Martin—CJVI. Happy Gang—CBR, 10.15. World Series—CJVI, 10.15.

10.30—Young Dr. Malone—KIRO. My True Story—KJR. Happy Gang—CBR. News—CJVI. Miss and a Male—KOMO. Show Window—CJOR. They Tell Me—CBR, 10.45.

11.00—Second Mrs. Burton—KIRO. Guiding Light—KOMO. Hymns of All Churches—KJR. Keyboard and Console—CBR.

Barry and Monty—CJOR. Polifior—CJVI.

11.30—Lone Journey—KIRO. Women in White—KOMO. The Listening Post—KJR. Melody Mirror—CJOR. Household Counsellor—CBR. Make Mine Music—CJVI.

12.00—Noon News—KIRO. Life Can Be Beautiful—KOMO. News Clock—KJR. Farm Broadcast—CBR. F. of Yesterday—CJOR. Mid-day Matinee—CJVI. Al Smith—CJVI, 12.15.

12.30—Pepper Young—KOMO. Easy Aces—KJR. News—CBR. Dick Diespecker—CJOR. News—CJVI.

1.00—House Party—KIRO. Backstage Wife—KOMO. George Barnes—KJR. Concert Hour—CBR. Memory Time—CJVI. Famous Voices—CJOR. Club Diary—CJVI, 1.15.

1.30—Evelyn Winters—KIRO. Lorenzo Jones—KOMO. Galen Drake KJR. Music for Strings—CBR. Newsreel—CJOR. Red, White and Blue—CJVI.

2.00—School of the Air—KIRO. When a Girl Marries—KOMO. What's Doing, Ladies?—KJR. B.C. School Broadcast—CBR. Shopping Hostess—CJVI. Show Time—CJOR.

2.30—Sewing Corps—KIRO. Just Plain Bill—KOMO. Glamour Manor—KJR. Red, White, Blue—CJVI. Music Makers—CBR. Rhythmaires—CJOR.

3.00—Home Edition—KIRO. Road of Life—KOMO. Bride and Groom—KJR. Messer's Islanders—CBR. News—CJOR. Rhythmaires—CJVI.

3.30—Housewives—KIRO. Aunt Mary—KOMO. Ladies Be Seated—KJR. Serenade—CBR. Prairie Special—CJVI. Billy Browne—CJOR.

4.00—This Woman's Secret—KOMO. Call of the Plains—KIRO. Songbook—KJR. State Review—KOL. Aunt Mary—CJVI, CJOR. Wally Wicken—CBR.

4.30—Piano Melodies—KOMO. Intermission Time—KJR. Rhyming Philosopher—CBR. 900 Club—CJVI. Big Sister—CJOR. Milton Charles—KIRO.

5.00—Knox Manning—KIRO. Note by Note—KOMO. Terry and the Pirates—KJR. Wednesday at 5—CJVI. Easy Listening—CJOR. Hit Tunes—CBR.

FURNITURE (Continued)

SCARCITY OF FURNITURE
COME TO THE
VOGUE FURNITURE HOUSE
WE HAVE AN EXCEPTIONALLY LARGE STOCK, AND PERHAPS YOU WILL FIND JUST THE ARTICLE FOR WHICH YOU WERE LOOKING. FOR VARIETY AND VALUE, TRY THE VOGUE!
"Where Customers Send Their Friends"
PHONE G3111   860 YATES ST.

SUNSHINE ALL YEAR ROUND
WITH THE NEW G.E. SUN LAMP
ASSURE YOURSELF OF SUFFICIENT VITAMIN D. WARD OFF COLDS
SEE THIS NEW G-E SUN LAMP TODAY
—AT—
MACDONALD'S LIMITED
1121 Douglas (Corner View)
"WHERE ALL VICTORIA SHOPS"

JUST RECEIVED!
A LARGE SHIPMENT OF
BEAUTIFUL TABLE LAMPS
POTTERY
LIMED OAK
PLASTIC
CHINA
COMPLETE WITH SHADES
MARKED AT VERY REASONABLE PRICES
McLENNAN, McFEELY & PRIOR
1400 Government St.   Phone G1111
Private Exchange Connecting All Departments

SUGGESTIONS FROM THE STANDARD
For the Longer Evenings
EASY CHAIR COMFORT
with these famous "Cogswell" chairs beautifully upholstered in lovely designs $59.75
NEW LAMPS
The latest designs in bridge lamps and reading models in heavy bronze with extension arm. Complete with shade at $41.75
ELECTRIC HEATERS AND RADIATORS
Wonderfully warm and cosy, in attractive designs, starting at .... $ 8.25
These Are But a Few Suggestions From
THE STANDARD FURNITURE CO.
Right Through—Yates To View

CHESTERFIELD BED LOUNGES AND STUDIO COUCHES
CONVERT INTO DOUBLE BEDS BY NIGHT, COMFORTABLE DAVENPORTS DURING THE DAY
LARGE SELECTION
$67.50 TO $98.50
CHAMPION'S FURNITURE LTD.
727 Fort St.

ATTENTION — BEST CASH PRICES furniture, stoves and tools. S Louis furniture. 729 Johnson St. B3925

FOR AUTO TOP LEAKS OR CUSHION repairs, see Ernie Sanders. E 4415

CONVERTO LOUNGES, FROM $39.50 TO $79.50. Five-piece walnut bedroom suite, $149.50. Holland Bros., 824 Fort. E0913.

FOR SALE—DINETTE SUITE, GOOD AS new. G5551. 9425-3-91

FURNITURE (Continued)

SASKAMAL PURE WOOL BLANKETS
In Shades of Peach, Blue, Green, Gold and Beige—Whipped Edge
—Sizes—
66x84, 3½ lbs. .... $ 9.85
70x86, 3½ lbs. 10.65
70x86, 3 lbs. 10.00
GREY WOOL BLANKETS
—Sizes—
60x72 .... $18.95 Pr.
66x80 .... 13.50 Pr.
72x90 .... 12.50 Pr.
QUILTED FLORAL COTTON BED COVERS
In Blue and White and Green and White
70x72 .... $5.75
McLENNAN, McFEELY & PRIOR
1400 Government St.   Phone G1111

THEY'RE HERE
BRITISH INDIA NUMDAH RUGS
A Wide Assortment of Designs and Colors on White Background
4'x6' $10.50
3'x4' 5.50
McLENNAN, McFEELY & PRIOR LIMITED
1400 Government St.   G1111

CHINA AND GLASSWARE SPECIALS
Cocktail Shaker Sets in glass, with smart banded trimming in assorted colors. Set $13.75
Stemware, wine and goblet sizes, assorted patterns. Each 45c
Dinner Sets, 31, 66 and 74-piece sets in lovely floral patterns, from $25.00
Teapots, large selection, from 98c
MACDONALD'S LIMITED
Corner Douglas and View Streets
tf

ATTRACTIVE CHRISTMAS GIFTS
BEAUTIFUL PICTURES—JUST ARRIVED WITH A VARIETY OF SUBJECTS
Sizes 15x13, depicting scenes around Banff and Jasper, in color. Framed in carved gold with a black line.
$4.50
Other sizes, 15x19, equally lovely
$5.25
Size 17x21, excellent painting of Wild Horses
$3.50
Floral Pictures, framed in carved cream and gold wooden frames, size 13x15.
$2.25
Floral Pictures, pastel background, gold carved frames. Size 15x17.
$5.95
Small Floral Prints, with pastel backgrounds and delightful cream frames, size 9x11.
$5.25 A Pair
McLENNAN, McFEELY & PRIOR LIMITED
1400 Government St.   Phone G1111
Private Exchange Connecting All Departments

DON'T SEE US FIRST, SEE US LAST, when you want to dispose of your good used furniture. Leadbetter's, 705 Johnson. Phone G4424.

ORIENTAL RUG—PERSIAN, KERMAN, delph. blue, rose and tan. 18'x13½'; good as new. Box 1143 Times. 1143-6-89

FURNITURE

This Year We Suggest Early Christmas Shopping
HERE ARE SOME SUGGESTIONS

Wagons	7.00 to 17.50
Roller Skates	4.25
Kindergarten Sets	4.95
Toddle Carts	14.95
Doll Carriages	11.50 and 13.95

And For The Grown Ups

Handi Chefs	34.95
Electric Heaters	14.50
Electric Irons	7.50 to 14.50
Electric Toasters	8.75
Nu-Tone Door Chimes	5.95 and 16.50

HOME FURNITURE CO.
825 Fort St., above Blanshard   E 9921

THREE-PIECE CHESTERFIELD SUITE—Upholstered in tapestry; tub shape.
POOLE'S FURNITURE STORE
1317 Broad St.   E6952

FOR GOOD USED FURNITURE, stoves, heaters and radios, see Reliable Furniture Store, 541 Johnson, E6714. "Out of the high rent district to save you money."

IF YOU WISH TO DISPOSE OF YOUR furniture, etc., antique or modern, consult us. We will either buy outright or sell for you. Fred Smith & Co., auctioneers. G4913

RUGS FOR SALE—CARPETS AND UPholstery thoroughly cleaned and repaired. Carpetorium Co., 1025 Cook St. E2861

PLASTICS

PARAGON PLASTIC PRODUCTS LIMITED
MANUFACTURERS
"ANYTHING IN PLASTICS"
"Support Your Local Industry"
1219 WHARF ST.   PHONE E5141

STOVES and FURNACES

OIL CIRCULATING HEATER URGENTly required. Please phone E2847. 9275-tf

AAB'S FOR STOVES AND HEATERS
WOOD AND COAL, GAS
REASONABLE PRICES
581 JOHNSON   G5192
tf

BOILERS CONNECTED, STOVES, FURnaces repaired. Day, night. G6401

FOR SALE—HEATER, ROYAL NO. 12. Phone Colquitz 29R. 1267-2-89

NEW OIL-BURNING WATER HEATERS—new and used furnaces, coal stokers, boilers, air-conditioning units, copper coils, etc. Southall Stove Co., 1321 Government St. tf

RANGE CASTINGS FOR MOST RANGES. B.C. Hardware, 1324 Fort.

WE ARE AGENTS FOR GENUINE McClary repair parts. Carter's Stove Store, 822 Fort St. E3511

YOUR FUEL PROBLEMS WILL BE OVER—Install a modern-type oil burner in your present stove. See it demonstrated at our store. We are now installing them. All orders filled in turn, or install it yourself and use it immediately. Full directions with each burner. Macdonald's furniture department, 704 View Street (downstairs). tf

WANTED—500 RANGES. HIGHEST prices paid. Peden Stove Store, 721 Johnson St. E1451

BICYCLES, MOTORCYCLES

BOB PEDEN LTD.
—For—
SPLIT CANE FISHING RODS AND FISHING TACKLE
TENNIS RACQUETS AND REPAIRS
WHEELED GOODS, ETC.
SPECIAL DAILY BICYCLE REPAIR SERVICE
646 Johnson St.   Phone E2815
We Call and Deliver

Indian Motorcycles and Accessories
Windshields From $7.50 Up
Keep Dry With a Lap Robe
R. SHANKS & SON   921 Fort St.

AUTOCYCLE SPECIALIST—COMPLETE repair service. W. J. Gaune, 1053 View St. G4032

BICYCLE REPAIRS AND SUPPLIES—Crowther Bros., 854 Yates (near Atlas)

BICYCLES, MOTORCYCLES (Continued)

BOY'S BIKE, $24, INCLUDING GENerator, new hand brakes. B1465. 2931 Earl Grey. 1178-3-89

BICYCLES IN STOCK—NEW AND USED bicycle and autocycle repairs. Keys and lock repairs. Harris', G7824. 785 Fort Street

MAN'S C.C.M. BICYCLE—EXCELLENT condition, practically new tires; $25. E5781. 912 Darwin Rd. 9407-1-89

1930 HARLEY "45"—EXCELLENT running condition. $200. 2855 Gorge View. Phone G6573. 1194-3-89

ROBINSON'S
BICYCLES, ACCESSORIES, FISHING TACKLE, SPORTS GOODS
CARRIAGES RENTED
WHEN GOODS ARE AVAILABLE WE HAVE THEM
1220 BROAD ST.   OPP. COLONIST
PHONE E6212

BICYCLE REPAIRS—ALL WORK GUARanteed. Bernard Ltd., 1416 Douglas. G5911

27 MUSICAL INSTRUMENTS

SAVE PIANO STORE WILL PURCHASE your used piano for cash. 745 View St. Phone G2312

HOBBIES
PRECHRISTMAS SALE
P. E. GEORGE   719 PANDORA

28 RADIOS

A WADSWORTH RADIO SERVICE — Satisfaction guaranteed all types of electrical repairs. 735 View St. G 8522.

EIGHT-TUBE WESTINGHOUSE CONsole, 1938, $35. G8270, after 6 p.m. 1234-2-90

FOR SALE—A FOUR-TUBE BATTERY radio, perfect condition, $25. Apply N. Roberts, Cabin 10, 840 Johnson. 1208-3-90

R B C RADIO REPAIRS
E7111
PROMPTNESS IS OUR MOTTO
A COURTEOUS RADIO TECHNICIAN WILL CALL AT YOUR HOUSE
tf

KENDALL RADIO LABORATORIES
Don Miller, Prop.
Servicing—Sales
Pick-up and Delivery Service
Phone G4711   843 Yates St.
Opposite Atlas Theatre

RADIO SERVICE — REPAIRS AND parts. James Bay Radio. B1951. 9065-26-102

RADIO REPAIRS

ANY RADIO REPAIRED AT BROWN'S in 48 hours. 1029 Tolmie Ave. E4434

FOR RADIO SERVICE CALL B C Sound and Radio Service. E4731

FOR COMPLETE SATISFACTION AND guaranteed workmanship, send your repairs to David Spencer Ltd., specialists in radio services and members of A R T of B.C. Phone E4141. 611 View St.

HAVE YOUR RADIO FIXED NOW BY competent, experienced technicians. Quick service. Standard prices. Fletcher Bros. G7146 tf

JUNCTION RADIO SERVICE—REPAIRS by expert technician. Quick service. B1892 tf

KENT'S LTD. EXPERT RADIO SERvice by skilled technicians and the most modern testing equipment. Phone E 7104. 641 Yates St.

32 WANTED—MISCELLANEOUS

CASH FOR OLD OFFICE FURNITURE and equipment. Dixson's, Govt. St.

HIGHEST PRICES FOR YOUR OLD gold. Rose's Ltd., 1317 Douglas.

OLD BICYCLES AND PARTS ARE worth money. Phone G4722. We call. 9347-26-112

WANTED — MEN'S USED CLOTHING. Best prices paid for men's suits. E7825 tf

WANTED—ONE MEDIUM OR LARGE size steel combination safe. Box 1126 Times. 112676-89

WANTED—USED FURNITURE. HOLland Bros., 824 Fort. E0913. 9349-tf

WE BUY ESTATES OF JEWELRY AND antiques, large or small. K. A. McLeod Co. Ltd., the Old Gold Shop. G3724

33 DOGS and CATS

ATTENTION! — DOGS AND CATS boarded in Victoria's newest, most modern accommodation. Sanitary, individual quarters for 50. Dogs bathed and deflead. Oakcrest Farm Kennels, Burnside Road, half mile past Helmcken. Colquitz 182M. tf

BUCCLEUCH KENNELS—REG. COCKER spaniels at stud: red, gold, black, best American bloodlines. Bathing, trimming and deflealng. 1186 Craigflower. G8246 tf

KERRY BLUE TERRIER PUPPIES, registered stock. Moraes, 1270 Oakmount. G 4250. 9032-26-162

PART SHEEP DOG—ONE-YEAR-OLD, suitable for a farm, $5. G2/80. 1220-1-89

WIRE-HAIRED FOX TERRIER PUPS—Males, registered stock. Carr, 386 Toronto. G7738. 1158-6-91

37 BOATS and ENGINES

34x9-4-FT. THICK, TROLLER, ELECtric pilot, winch, fully equipped. Phone E 4803. 9290-3-90

ALUMINUM CHROMATONE PAINT
Finishes Like Chrome
at
SHIP CHANDLERS (McQuade's) LTD.
1214 Wharf St.   E 1141

Your Boat Designed and Built to Order
Engines, Machinery and Boats Repaired
Welding and Cutting
FOSTERS SHIPYARD
419 Bay St.   Phone E6408
9302-26-110

AVAILABLE NOW
GENERAL MOTORS INDUSTRIAL and MARINE ENGINES
SIX-CYLINDER 93 H.P., OVERHEAD VALVES
WILSON & CABELDU LTD.
925 Yates St.   Phone E1107

IN STOCK
20 H.P. SEAMITE MARINE ENGINES
SCRIPPS 95, 110 H.P., WITH 2½-1 REDUCTION GEARS
WISCONSIN ENGINES, 3-9 H.P.
Johnson Sales, Service and Parts
ANGUS MARINE
1129 WHARF ST.   G 7431

TIMES Want Ads — tell all, tell it clearly, tell it long enough! Phone B3131.

BOATS and ENGINES (Continued)

1947 BLUE RIBBON CHAMPION OUTBOARD MOTORS
NOW IN STOCK
SEE THEM AT LOCAL DISTRIBUTORS
VICTORIA SUPER SERVICE LTD.
Johnson at Blanshard St.   E1155
tf

BOATS
PLACE YOUR ORDER NOW
SMALL BOATS REPAIRED—ENGINES INSTALLED
ROWBOATS—INBOARDS—OUTBOARD BOATS
12 TO 18-FT. INBOARD BOATS Our Specialty
VOGLER BROS., SEACRAFT
546 Johnson St.   E0412

VICTORIA AGENTS
GENERAL MOTORS MARINE AND INDUSTRIAL DIESELS
ON OUR FLOOR
2 CYL. G.M. INDUSTRIAL, 55 H.P. MAXIMUM, 43 H.P. AT 1,600 REVS. CONTINUOUS OUTPUT. COMPLETE WITH RADIATOR, HOOD AND TWIN DISC CLUTCH
$2450
VICTORIA MARINE AGENCIES
565 YATES ST.   G3121

WANTED—A ROUND-BOTTOM ROWboat, moderate price. E4786. 9417-3-91

41 MACHINERY

FOR SALE — LARGE BULLDOZER, cable blade and winch; excellent condition. Phone B3947

Automotive

49 AUTO SERVICE DIRECTORY

FOR AUTO TOP LEAKS OR CUSHION repairs, see Ernie Sanders. Phone E4415

SPEEDOMETER, WINDSHIELD WIPER repairs. Chet Dowman, 724 Johnson. E1411

AUTO FRAME AND FENDER STRAIGHTENING
WHEEL ALIGNING AND BALANCING
AUTO PAINTING BODY WORK
MOONEY'S BODY SHOPS
614 Cormorant St.   Phone E4177
1126 Vancouver St.   Phone B1213
No Job Too Large or Too Small

51 AUTOMOBILES

NASH
SALES and SERVICE
Complete Stock of Nash Parts
Specialized Nash Mechanics
Also Expert Repairs on All Makes of Cars and Trucks
VICTORIA SUPER SERVICE LTD.
Blanshard at Johnson   E 1155

CHEVROLET
BIG CAR VALUE
AT LOWEST
PRICE
WILSON & CABELDU
LIMITED
915 YATES   E1107
CHEVROLET   OLDSMOBILE
CADILLAC

SEE YOUR DODGE - DE SOTO DEALERS FOR SERVICES AND PARTS
BODY AND FENDER WORK
J. M. WOOD MOTORS
826 JOHNSON ST.
"YOUR DEPENDABLE DODGE DEALER"

FROSTY MORNINGS AND NIGHTS
REQUIRE A
HOT-WATER HEATER
TO HEAT YOUR CAR. WE HAVE A COMPLETE STOCK TO FIT ALL MAKES AND MODELS
INSTALLED PRICE
$32.55
McLEOD-LUMSDEN MOTORS LTD.
Plymouth - Chrysler - Fargo
Sales and Service
865 YATES ST.   G 1144

AUTOMOBILE FINANCING
Conditional Sales Agreements Discounted
Rates Reasonable. Quick Decisions
ISLAND FINANCES LTD.
1112 Broad St.   G 7171

ANTI FREEZE
will be more scarce than ever this year. Prevent loss of this precious fluid by having your cooling system checked against leaks.
COMPLETE COOLING SYSTEM SERVICE
At
GLADWELL MOTORS
971 Yates St., Corner of Yates and Vancouver Sts.
E9823
MERCURY LEADS THE FIELD WITH THE BIG 100 H.P. V-8 ENGINE

Monarch   Monarch
"YOU RIDE LIKE A KING"
When you ride in a
"MONARCH"
Ford's New Masterpiece
And for Monarch—It's
NATIONAL MOTORS LIMITED
819 Yates St.   Phone G8177

AVAILABLE NOW
General Motors
Industrial and Marine Engines
Six-cylinder, 90-h.p. Overhead Valves
WILSON & CABELDU LTD.
925 Yates Street   E 1107
tf

HYDRAULIC BUMPER JACKS MAKE TIRE CHANGING EASY
ALLOW US TO DEMONSTRATE
JAMESON MOTORS LIMITED
740 BROUGHTON ST.
tf

ATTENTION—CASH PAID FOR GOOD used cars of any make. Davis Motors Ltd., 900 Fort St. G8154.

AUTOMOBILES (Continued)

BUICK, PONTIAC & G.M.C.
TRUCKS
SALES AND SERVICE
FENDER AND BODY REPAIRS
WASHING, SIMONIZING, PAINTING
LUBRICATION AND GAS SERVICE
DAVIS MOTORS LTD.
General Motors Parts Distributors
900 FORT ST.   G 8154

ANY GOOD USED CAR WANTED—ALL cash. Private. G 2553. 9128-26-104

AUTO FLOOR MATS MADE TO ORder. 1025 Cook St. E2861. Carpetorium Co. tf

TO TRADE—1942 CHEVROLET TRUCK, serial No. 2844400036, excellent condition, low mileage and good rubber, ceiling price license $625, for a car or pick-up of some value. Apply J. Chidloire, 3266 Whittier. 3-91

Rentals

57 ROOMS—HOUSEKEEPING

FURNISHED HOUSEKEEPING ROOM—Share kitchenette. No children. Quiet couple. Phone—G3624. 1239-2-90

TWO FURNISHED HOUSEKEEPING rooms, 548 Johnson. Empire Apartments, Room 9. 9421-tf

58 ROOMS, BOARD

WANTED—ROOM AND BOARD FOR business woman, preferably near town. Box 1176 Times. 3-89

59 ROOMS—FURNISHED

FOR RENT — LARGE FURNISHED sleeping room. 1039 McClure St. G 3861. 1215-2-89

FURNISHED SLEEPING ROOM FOR rent; central; suitable for man. G5651. 9426-3-91

FURNISHED FRONT BEDROOM, BUSIness section, suit two business girls, not housekeeping. B 3968. 1692-26-89

LARGE, NICELY FURNISHED SLEEPING room, single or twin beds, one block from transportation; garage if desired. B 1969. 9361-3-89

61 SUITES WANTED

FURNISHED OR UNFURNISHED apartment by veteran, wife, nine-month child. Urgent. E8143, after 6 p.m. 1107-6-89

THREE OR FOUR-ROOM APARTMENT required by veteran and bride by end of October at latest. Unfurnished preferred. Phone B1468. 1189-3-89

YOUNG MARRIED COUPLE, EX-ARMY officer and wife, require three or four-room suite; no children. G2346. 1240-2-90

$30 REWARD FOR INFORMATION leading to the procurement of a furnished apartment or home, suitable for naval officer with two small children. Telephone E 7245. 1219-3-91

63 SUITES—UNFURNISHED

STRICTLY MODERN WELL-FURNISHED apartment, available on Oct. 17, for three weeks; $25 per week, including everything. Box 9418 Times. 9418-1-89

64 HOUSES WANTED

WILL PAY UP TO
$65 PER MONTH RENT
FOR HOUSE, DUPLEX OR APARTMENT
BEST OF REFERENCES
PLEASE PHONE G 1958
x-tf

JEEVES BROS. TRANSFER & STORAGE
Furniture and Piano Moving
Local and Long Distance
Baggage, Packing, Crating and Shipping
Phone E9632

HALLS FOR RENT

FOR RENT—HALL SUITABLE FOR LECtures, concerts, dances, etc. Apply Mellor Bros. Ltd., 819 Broughton St. 8455-tf

65 HOUSES—FURNISHED

WANTED TO RENT—ROOMING HOUSE. Will purchase all furniture. B1347. 1227-3-93

72 MONEY TO LOAN

A HOME OF YOUR OWN
THROUGH N. H. A. LOAN
National Housing Loans, repayable monthly over 10, 15 or 20 years at new low rates
KER & STEPHENSON LTD.
909 Government St.   Phone G4127

ANY REQUEST FOR A MORTGAGE appreciated. Pemberton Holmes Ltd., 625 Fort St. G8124

A NATIONAL HOUSING ACT 4½% LOAN
A FIRST MORTGAGE PRIVATE LOAN
A BUILDERS' PROGRESSIVE LOAN
ASK US FOR COMPLETE DETAILS
GILLESPIE HART & CO. LTD.
Established 1911
611 Fort St.   Phone G1181

SWINERTON & COMPANY LIMITED
MORTGAGE LOANS:
For new construction or sales of good residence property.
N.H.A. loans at 4½%; repay as rent.
Great West Life loans at lowest current rates.
PRIVATE FUNDS ALSO AVAILABLE:
Complete Loaning Service.
Plan, specifications, building inspection, fire insurance, preparation of transfer, deed and mortgage.
Full details from S. M. Armstrong at
SWINERTON & COMPANY LIMITED
Established 1889
620 Broughton St.   E 7181

FUNDS ON HAND AND IMMEDIATELY AVAILABLE FOR MORTGAGE LOANS
Large and small amounts, low interest, quick decisions, reasonable charges. N.H.A. applications received. Agreements and mortgages purchased.
P. R. BROWN & SONS LTD.
1112 Broad St.   Phone G7171
tf

MONEY! MONEY! MONEY! WE WANT money to finance potential buyers of homes, who can make good monthly payments with interest. If you have funds lying idle, come and see us. Langley Realty Company, 218 Central Building. E 5025. 7-94

MONEY TO LOAN—TERMS TO SUIT. All types of mortgages arranged. Manufacturers' Life and private monies. Applications appreciated.
FINANCIAL SURVEY LIMITED
319-20 Scollard Bldg.   B1613
tf

IF YOU'RE A BUTCHER, A BAKER, A candlestick maker, or any of dozens of other kinds of merchants, you can profit by advertising in the Times Classified Ads. Phone B 3131.

Real Estate

78 BUSINESS OPPORTUNITIES

BE INDEPENDENT!
Here's an opportunity to own your own little grocery business showing good returns and remarkable possibilities by including delicatessen or confectionery. Come in and talk this over at
$3950
LUMBY LTD.
111 Pemberton Bldg. (Up One Flight)
B 1121   Res. G 7582, G 5884

TIMBER

FIVE MILLION FEET—CROWN GRANTed cedar and hemlock, 4,000,000 exportable. Situated close to tide water and good booming grounds. Alfred Carmichael & Co. Ltd., 1216 Broad St. G7341 tf

SURVEYS SHOW THAT WOMEN WHO shop the Times Classified first save more! Make your TIMES Want Ad large enough

79 LISTINGS CANCELED

1082 CLOVERDALE IS OFF THE market. 1-89

81 PROPERTY for SALE

CHOICE LOT—CLEARED, WITH OAK trees and view, 113-ft. frontage on Wende Rd., lot 5. Phone E1671. 1062-26-105

CHOICE BUILDING LOT—ON CAREY Rd., near school and bus. 4021 Carey Road. x-3-91

ONE ACRE LOT, GOOD SOIL, ½ IN garden, strawberry, raspberry and boysenberries. Apply to owner, 179 Belmont Road, Colwood. Phone Belmont 115R. 1202-3-90

TWO OAK BAY LOTS. B1210. 9399-1-89

TWO WATERFRONT LOTS AT FORK Lake. No agents. Col. 81X. 1185-3-89

SPECIAL
SOOKE RIVER
3.81 acres, nicely wooded, with approximately 220 feet frontage on river. Taxes only $2.00. A fine place for next year's summer camp.
PRICE FOR QUICK SALE $660
ALFRED CARMICHAEL & CO. LTD.
1216 Broad Street   G 7341

BUILDING LOTS

Beave Drive — Unsurpassed views, 50x111	$800
Bethune Avenue, 50x120	500
North Dairy and Doncaster, 112x130	450
Foul Bay Road, 80x447	1100
Haultain — Two lots, nicely treed. Each	400
View Royal, 161x125	800
Selkirk and Arcadia, 55x125, $450 and	500

ALFRED CARMICHAEL & CO. LTD.
1216 Broad St.   G7341
tf

PROPERTY WANTED

CASH BUYER WANTS LARGE LOT OR small acreage near Victoria, with or without buildings. State location, size, price and taxes. Box 9340 Times. 9340-6-92

LISTINGS WANTED

LISTINGS WANTED
"Buyers Waiting"
FOR HOMES OF ALL SIZES and prices, in all parts of Greater Victoria. If you have property for sale any place in Esquimalt, Oak Bay, Saanich or Victoria, please let us have particulars of same.
L. M. ROSEVEAR & CO. LTD.
110 Union Bldg.
612 View St.   Phone G 6041
tf

83 HOUSES WANTED

ALL CASH
We have cash buyers waiting for houses in Oak Bay, Fairfield, Foul Bay, Esquimalt and other parts of Victoria. For quick sale let us have particulars of your property.
THE B.C. LAND and Investment Company Ltd.
922 Government St.   Phone G4115

PEMBERTON'S
Phone G8124
WANTED!
WANTED!
URGENTLY!
CLIENTS WITH $6,000, $5,500 and $4,500 ALL CASH FOR NEAT HOMES
Immediate Inspection and Quick Action
Please Phone VANCE HOPE
(Evenings B3981)
PEMBERTON, HOLMES LIMITED
625 Fort St.
tf

FIVE OR SIX-ROOM HOME WITH basement wanted, within 2½-mile circle, $4,500 to $5,500 for cash client. Please call Mr. Foster at Ted Hawkes & Co., 1815 Douglas St. Phone G8175 or evenings B1592. tf

GOOD FOUR-ROOM HOME URGENTly required in any district, $4,000 to $5,500, by cash client. This client must get settled within a limited time, and will not be hard to please. Kindly call Mr. Douglas Hawkes at Ted Hawkes & Co., this evening at E2847 or tomorrow at G8175. tf

84 HOUSES for SALE

FOR SALE OR EXCHANGE — LOVELY six-room Dutch colonial home on two acres of land, nine miles from town. This home is something out of the ordinary. Has wonderful sea view and beach. Immediate possession. What have you to swap? Price $14,800. Phone, Day B 2150, night, G 3781. 9374-2-89

OAKLANDS—SIX-ROOM HOUSE, FOUR bedrooms, entrance hall and living-room; hardwood floors; large kitchen and pantry; cement basement with winter fuel already in. Close transportation. Furniture and fixtures throughout for sale. Garage. This home has been well kept. Immediate possession. Cash sale. E2573. 9404-3-91

OWNER WILL SELL NEW MODERN 5-room bungalow just completed. Full cement basement and furnace. $9,250; $5,300 will handle. E 2927, 5 to 7 p.m. daily only. No agents please. 3-89

ALL GOOD BUYING

$6850 — SIX-ROOM SEMI-BUNGALOW, in very fine condition. Basement, furnace. Close to city and schools. Immediate possession.

$7150 — SIX-ROOM TWO-STORY HOME, newly re-decorated inside and out. Close to Jubilee Hospital. Vacant.

$6300—SEVEN BEAUTIFUL ROOMS. Full basement, furnace. Large lot with garage. Move in right away.

KENNETH J. DAVIS
Office, E0636   Mr. Vallance, E9882

HOUSES for SALE (Continued)

FERNWOOD DISTRICT — A NEWLY decorated, seven-room house at 2154 Belmont Avenue. Garden, fruit trees and full-size basement. Immediate possession. Can be bought direct from owner. Call anytime or phone G 5186 at noon or after 6. 9296-3-90

SMALL HOUSE, LIGHT AND WATER, nine acres of land, Island Highway, 16-Mile Post. Phone G 2961. 1321 Govt. Street. 9393-6-93

TWO-ROOM CABIN ON WATERFRONT, two blocks from streetcar, price $330. Call at No. 6 Cabin, Point Ellice Bridge. 1211-2-89

THE GORGE SPECIAL
VERY ATTRACTIVE FOUR-ROOM WHITE STUCCO BUNGALOW
Smart living-room with special circulating fireplace, two fine bedrooms, Pembroke bath, modern cabinet kitchen, part basement. Good buying at
$4950
A. DUKE
361 Central Bldg.   G3312
tf

TED HAWKES & CO.
"EAST OF QUADRA"
$5525—TOTAL CASH PRICE for this home, situated in healthy, High Quadra district. Consists of living-room (with fireplace), two bedrooms, kitchen and dinette on main floor, and three extra bedrooms and bathroom upstairs. Basement and furnace. Large lot (60x220); excellent garden soil. Taxes only $49. Reason for low price is that a quick sale is important, as owner is leaving for mainland in two weeks.

QUICK POSSESSION
DOWNSTAIRS
RENT UPSTAIRS $25 MONTH
$3800—Two-story home in excellent condition, located in James Bay. Three rooms and bath downstairs. Four rooms upstairs rented $25 per month. The entire inside of this home is spotless. Taxes $43.

TED HAWKES & CO.
1815 DOUGLAS ST.   (Near The Bay)
Phone G8175, or Evenings
Mr. Foster, B1592; Mr. Hawkes, E2847

THE YORKSHIRE AND PACIFIC SECURITIES LTD.
VALUE IN OAK BAY
$8400—Very few houses are offered for sale in Oak Bay at this price. Owners must sell immediately to leave for Vancouver. This delightful bungalow of the older type but with a charm of its own. Consists of living-room, dining-room den or bedroom, two large bedrooms, kitchen, bathroom and toilet. Full cement basement and garage. Nice garden. Must be seen to be appreciated.
737 FORT STREET
Phone E7106   Evenings E1809
tf

A REAL BARGAIN IN A LOVELY WATERFRONT STUCCO BUNGALOW
Panoramic view of the straits and the Olympics. Beautifully landscaped grounds. Imported shrubbery valued at approx. $5,000. These grounds have to be seen to be appreciated. Splendid five-room home with Oil-O-Matic heating. Garage in basement. IMMEDIATE POSSESSION. PRICED FOR QUICK SALE AT ONLY
$13,500
(LOVATT) LIMITED
212 Jones Bldg.   723 Fort St.
Office Phone G4159
Night Phones
G1080, G2117, G6945

NEAR OAKLANDS SCHOOL
$5800 FOR THIS DELIGHTFUL SIX-room stucco bungalow. Comprises living-room with fireplace, modern roomy cabinet kitchen, two good sized bedrooms, four-piece Pembroke bath, down. Upstairs, one full sized bedroom and very nice sewing room. Low taxes, early possession.
DON HARVEY ENTERPRISES LTD.
725 Yates St.
Phone B4293   Evening B2458

VIEW ROYAL
IMMEDIATE POSSESSION
Seven-room semi-bungalow. Oak floor and fireplace in living-room. Concealed stairs up to two bedrooms, one with wash basin. Basement with H.A. furnace. Exterior walls stucco over cedar siding, assuring a warm home. Picturesque view overlooking Esquimalt Harbor. Large corner lot.
PRICE $10,500

JAMES BAY
30 DAYS POSSESSION
Six-room stucco bungalow. Living-room with fireplace, hardwood floors in main rooms. Hot-water heating. One bedroom up, with space for two additional bedrooms. Full cement basement, with drive-in garage. Nice garden with some fruit trees.
PRICE $7500
ALFRED CARMICHAEL & CO. LTD.
1216 Broad Street   G 7341
Member Real Estate Board of Victoria

INVESTMENT
THIS HAS BEEN REDUCED FOR QUICK SALE
Two four-room self-contained suites, close to High School and city centre. This property has been newly painted and can be easily converted into four bachelor suites. Worthy of your investigation at $5440
NEWSTEAD REALTY
Member Real Estate Board of Victoria
1014 BROAD ST.   E 7194
Evenings: G 4794

NORTH QUADRA
A lovely six-room bungalow in the nicest part of the High Quadra district. A home that was built for a home, with a good big living-room with fireplace, guest-size dining-room, a dream of a kitchen, lots of cupboards, tile sink. Wired for electric range. Three full-size bedrooms. Hardwood floors in all main rooms. Full cement basement. Oil-O-Matic heat, drive-in garage, good big lot. Full price for this dream home $11,000
GIVE US A TRY BEFORE YOU BUY
RIDINGS REALTY
312 UNION BLDG.
Phone E 9771 or Res. B 4667

RITHET
G 1722
75 Years of Reputable Business

TERMS AND POSSESSION ON ALL

OAK BAY HOMES

Just what you've been waiting for—Five-room cedar-siding bungalow, with attached garage. Very nice grounds. No steps. Cosy and compact. Taxes $64. **$6950**

Near Uplands—Another modern five-room stucco bungalow, good condition, high location, good view and nice grounds. Asking **$12,500**

Five-room white siding home in excellent condition inside and out. Oak floors throughout. Large rooms, with extra large room in basement. Taxes $89. **$13,500**

Six-room stucco bungalow, plus utility room, on one floor, with Oil-O-Matic hot-water heat. Oak trees, etc. Close to everything. Price **$15,750**

Cedar Hill — Automatic hot-water-heated home of five rooms, with oak floors throughout. High location. Also small heated greenhouse. Price **$9000**

Fairfield — Five-room heavily constructed stucco bungalow, fully insulated. Large rooms. Close to park and waterfront. Price **$8950**

Special — Seven-room semi-bungalow, built of tile, stucco, etc., with Oil-O-Matic hot-water heating. Two bathrooms, golden oak floors, Venetian blinds, broadloom carpets, rumpus room. Perfect condition and a pleasure to show. Grand family home or revenue producing. Act quickly. Price asked **$14,500**

Gordon Head Waterfront—No. 1. Attractive five-room modern stucco home with 100 feet waterfront, situated upon one acre of beautiful grounds. Plate glass windows, copper piping, automatic heat. Price **$15,000**

No. 2—Six rooms (one floor), two bathrooms, living-room 20x18, plate glass windows, mahogany doors, etc. Automatic hot-water heating. Large rumpus room with finished bedroom in basement. Exclusive. Asking price **$16,000**

Queenswood—Eight-room residence with 3½ acres (waterfront). Separate entrance to maid's quarters. Three bathrooms. Private bay. Oil-O-Matic air-conditioned heat **$25,000**

Uplands—Gentleman's nine-room residence, situated on an acre of beautiful gardens and rockeries. Plate glass windows, three bathrooms, large rumpus room and two-car garage. Automatic hot-water heat **$28,000**

RITHET CONSOLIDATED LTD. EST. 1871
Member Real Estate Board of Victoria
1117 WHARF ST. PHONE G 1722
Evenings:
Mr. Belcher G 3504 Mr. Custance E 7930
Mr. Lovitt G 4348

P. R. BROWN & SONS
LIMITED

HALF-MILE CIRCLE

An outstanding home containing three splendid rooms and a lounge hall on main floor. Three bedrooms and bathroom upstairs. Other features include: Utility room off kitchen, cement basement, hot-air furnace, outside garage, etc. Could be used either as a good rooming house or duplex. This property is in splendid condition and is being offered at almost prewar value **$6300**

FAIRFIELD

High location. A wonderful garden. Very attractive stucco bungalow of six good size rooms, plus an extra room upstairs. The living-room is large enough to accommodate a baby grand piano. Finest oak floors, modern throughout. Basement, hot-air furnace, garage, etc. One of the best homes in this popular district. IMMEDIATE POSSESSION **$13,000**

VISTA HEIGHTS

With an unsurpassed view of the city and the sea. A very modern five-room bungalow of white stucco. This home is in immaculate condition. Possession can be arranged for Nov. 1. The price includes an electric range and refrigerator, and a year's supply of fuel. Price **$11,500**

NORTH QUADRA

A six-room home with four rooms and bathroom on the main floor, and two bedrooms upstairs. Large garden with fruit trees. Early possession **$6000**

ESQUIMALT

Six-room family home in a very convenient location. This is an older home in very good condition, newly decorated throughout. Three rooms and bath downstairs. Three bedrooms upstairs **$5250**

CEDAR HILL

A four-room house on a corner lot. The cookstove and some furniture are included. About $1,800 cash will handle **$4400**

P. R. BROWN & SONS
LIMITED
Established 1890
Member Real Estate Board of Victoria
1112 BROAD ST. PHONE G 7171
Evenings:
Mr. Prisk, G 3419 Mr. Ulrich, E 4260
Mr. Linley, G 4044, Mr. O'Toole, G 1275

$4325—No. 180 — Four-room bungalow, combined kitchen and dinette with built-in features, utility room, part basement. Nice lot in fruit trees and flowers.

F. W. MOORE & CO.
600 JOHNSTON ST., VICTORIA, B.C.
429 BEACON AVE., SIDNEY, B.C.
PHONE E 7861 or SIDNEY, 283

OAK BAY

Here is a home to be proud of! Five exceptionally nice rooms that are modern in every respect and wired for electric range. A most attractive knotty pine den with stone fireplace in basement. This home must be seen to be fully appreciated. Quick occupancy, and some terms at **$10,750**

SELECT DISTRICT

In secluded residential district, close to bus. Excellent modern five-room home, full basement, two lots, garden. A real home in every way with 60-day possession for **$9000**
(Frigidaire and electric stove may be purchased.)

CITY

Excellent seven-room home with full basement, furnace and garage. Can be used either as family home or home and income. Full price $5,800, and you can move in next week for **$2250**

CITY AGAIN

Five-room bungalow with part basement. Excellent condition. Two rooms rented, giving you three rooms and income for yourself. Walking distance of schools, theatres and business district. For quick sale **$4200**

LUMBY LTD.
111 Pemberton Bldg. (Up One Flight)
B 1121 Res.: G 7582 - G 5884

KENNEDY REALTY
1216 BROAD ST. E 6112

LADIES' DRESS SHOP

Good location. Business stock approximately $4,600. Price **$6500**
Building may be purchased or leased)

City Grocery and Butcher Store

Substantial building containing large store and three apartments, possession of which may be obtained. Up-to-date fixtures and two delivery trucks. Turnover between $90,000 and $100,000 per year. Price **$19,000**

SUBURBAN STORE

Good living accommodation. Store, lunch counter. Turnover better than $2,600 per month. Price **$10,000**
And Stock at Invoice

DAIRY FARM

Close-in location. Established business with a herd of 15 cows. Good four-room house and barns. Price **$10,000**

THE B.C. LAND
A INVESTMENT AGENCY LTD.

SEA VIEWS

Oak Bay, high ground, choice locality. Good semi-bungalow with two bedrooms up. Big living-room, large dining-room, nice kitchen, sunroom overlooking Oak Bay. Full cement basement, automatic coal stoker, hot air. Large secluded lot, fruit trees. Whole place just like new. Not a nickel need be spent on it. Going for **$8700**
An Exclusive Listing
Ask for MR. C. R. V. BAGSHAWE

OAK BAY

Attractive five-room siding bungalow, attached garage and utility room. Oak floors, fireplace in living-room. Beautifully laid out grounds. This is an exceptionally well built and cosy home in the best of districts. IMMEDIATE POSSESSION. Price **$6950**

SAANICH
CLOSE IN

Good looking five-room bungalow with full cement basement, piped furnace and two extra finished rooms in basement. Located on three large lots with double garage. Variety of fruit trees and small fruits, excellent lawns and gardens. Clear title. QUICK POSSESSION. Price **$6300**

FAIRFIELD

Good looking five-room bungalow. Duroid roof, full cement-lined basement with piped furnace. Lot 60x120. Double separate garage. A good solid home of good proportions. IMMEDIATE POSSESSION. Price **$6300**

OFF ISLAND HIGHWAY
NEAR PARSON'S BRIDGE

Cosy siding bungalow of four rooms and bathroom, fireplace in living-room. Separate garage. Close to bus service and IMMEDIATE POSSESSION. Price **$4200**
Ask for MR. DANDO

Established 1893
922 Government St. Phone G 4114
Member Real Estate Board

$5250

A charming white siding four-room bungalow with entrance hall leading to very comfortable living-room. Hardwood floors, black tile fireplace, western exposure, dining-room with hardwood floors, full cabinet kitchen with built-in fixtures, one bedroom with built-in wardrobe, 4-piece Pembroke bathroom, utility room leading to back door. Hot-water heating. Attached garage with door leading to kitchen. Copper piping. Very well-kept garden with flowers, shrubs and small fruits. Low taxes. Situated in Quadra district, close to stores and transportation. Ideally suited for a couple. Option of purchasing new oil range, 30 days' possession.
Seen by Appointment Only

Fleming Gardner & Co.
304 SCOLLARD BLDG. G 7341

CLOSE IN, near Parliament Buildings. Five-room bungalow sound condition, through hall, L.R., D.R., 2 large bedrooms, garage, large lot, good gardens, new plumbing. Terms **$4500**

FAIRFIELD—Nice white cedar-siding bungalow, consists of entrance hall, nice L.R. with fireplace, 2 nice bedrooms, bright kitchen and bathroom. Large pantry and back entrance hall, full basement with an extra finished bedroom. A real nice property with separate garage, lawns, garden, chicken house, lots of fruit. The whole property in most pleasing condition and available for quick possession. Terms. We recommend this at **$5875**

The Veteran Realty
715 VIEW B 2157
Eves., E 1532 - G 2265

FINANCE CORPORATION
(LOVATT) LTD.
212 JONES BLDG. 729 FORT ST.
OFFICE PHONE: G 4129

ALL IMMEDIATE POSSESSION
ALL BRAND NEW

GORGE
$6300
FOUR-ROOM STUCCO BUNGALOW

HIGH QUADRA
$8400
LOVELY FIVE-ROOM STUCCO HOME

GORGE
$8400
STUCCO BUNGALOW, FOUR ROOMS PLUS

EXCELLENT HOMES — REAL VALUES

NEAR GOLF COURSE
$5300
NEAT FOUR-ROOM BUNGALOW

SWAN LAKE
$7000
IMMEDIATE POSSESSION, FOUR ROOMS

OAK BAY
$10,750
STUCCO BUNGALOW, FIVE ROOMS

OAK BAY
$12,500
BEAUTIFUL SIX-ROOM HOME

REVENUE PROPERTY

JAMES BAY
$3800
IMMEDIATE POSSESSION TO OWNER'S SUITE

VIC. WEST
$4950
TWO SELF-CONTAINED SUITES POSSESSION

CITY CENTRE
$6600
OWNER'S SUITE PLUS GOOD INCOME

BEACON HILL
$11,000
THREE SUITES, FULLY FURNISHED

ARE YOU LOOKING FOR A GOOD FOUR-ROOM HOME AT A REASONABLE PRICE?

Then Here It Is!

A cosy shingled bungalow with a large kitchen, two bedrooms and living-room. On good-size lot with fruit trees, etc. PRICED AT ONLY **$3800**

SPECIAL
EXCLUSIVE LISTING

HIGH QUADRA — Lovely four-room bungalow, fully modern in every respect. Full basement with garage. Nice garden with fruit trees. Nicely located and close to transportation. Possession 30 days. Price **$6500**

JAMES BAY—Ideally located and close to transportation, this first-class revenue home of 10 rooms, fully modern in every respect and beautifully furnished throughout. Revenue, $110 a month, with 4-room suite for owner. Let us show you this one. For quick sale **$11,000**

W. O. WALLACE
215 SCOLLARD BLDG. PHONE E 6625

OAK BAY
EXCLUSIVE

Four-room bungalow with basement and furnace. Garage. Duroid roof. Light floors. Good condition. Garden lot with fruit trees **$5950**

ESQUIMALT
GOOD CONDITION

Six-room home in very nice condition. Basement. Furnace. It's a buy at **$5800**

VICTORIA WEST

Five-room cottage. Nice condition. Garage. Price only **$3700**

PAGE and SNAPE
1010 BROAD ST. B 1913
"LISTINGS WANTED"

KENNEDY REALTY
1216 BROAD ST. E 6112

Oak Bay Bungalow

When you see a house advertised as a bargain, DON'T YOU BELIEVE IT. This is not a bargain but a genuine home at a reasonable price. A seven-room bungalow in the best location. Oak floors, all rooms on the one floor, including three bedrooms. Every modern convenience. Double lot. Price **$12,499**
Ask for MR. SANDERSON

QUEENSWOOD
SEA VIEW

This charming bungalow is situated on ¾ of an acre. Receiving hall, living-room with open fireplace, dining-room, modern kitchen and two bedrooms. Four-piece bathroom. Hardwood floors. Hot-water heating. Garage **$10,500**

BROWN BROS. LTD.
(Est'd 1912)
766 FORT ST. PHONE E 1183

IMMEDIATE POSSESSION

A lovely bungalow, situated in high location, consisting of large living-room, dining-room, two bedrooms, de luxe kitchen and breakfast nook, four-piece Pembroke bathroom, hardwood floors throughout. Full basement with automatic stoker, hot-water heater. Beautiful garden and heated greenhouse. A real home. Terms. Full price **$9000**

IMMEDIATE POSSESSION

Six-room home near Jubilee Hospital. All in first-class condition. Large rooms, full basement. A nice home in a good location. Full price **$6950**

The City Brokerage
1618 BLANSHARD ST.
Phone G 5622

SPECIAL

SAANICH TWO-MILE CIRCLE. SIX-ROOM SEMI-BUNGALOW, IN TOP CONDITION. DUROID ROOF. FULL CONCRETE BASEMENT WITH FURNACE. THREE LARGE ROOMS UP. RENTED TO SELECT TENANTS AT $35 PER MONTH. THREE LARGE ROOMS DOWN FOR OWNER. OWNER'S SUITE IS FULLY FURNISHED WITH EXCELLENT FURNITURE. SEPARATE GARAGE. LARGE LOT. NICKLY LAID OUT IN LAWN, GARDEN AND FRUITS. CLOSE TO TRANSPORTATION. THIS IS TODAY'S BARGAIN AT **$6300**

Moody & McConnell
P.O. BOX 665
Eves.: E 8568 Office: G 1611

L. M. ROSEVEAR
& CO. LTD.
110 UNION BLDG. 612 VIEW ST.
PHONE G 6041

FAIRFIELD

A fine 10-room home in a good location. Suitable for subletting. Price **$7850**

SAANICH

A new five-room modern stucco bungalow. Price **$7850**

OAK BAY

A fine modern eight-room home near Uplands. Price **$9995**

OAK BAY

A seven-room home in the Monterey district. Price **$7450**

SAANICH

A good 18-acre farm, with modern bungalow, electric light, water, basement, garage, etc. Fruit trees, berries, etc. A god buy. Price **$8450**

VICTORIA

A good six-room home, close in, near schools and bus. Low taxes. Price **$5800**

VICTORIA

A good rooming-house, three-room suite for owner, and a good income. Terms. Price **$6600**

L. M. ROSEVEAR
& CO. LTD.
110 UNION BLDG. 612 VIEW ST.
PHONE G 6041

SAANICH FARM AND HOME—Eleven acres and modern bungalow of five sunny rooms. One acre in strawberries, two in logans; two chicken houses and barn **$10,500**

CLOSE TO GLANFORD AVENUE—Five acres all in stumps, easily cleared. Light and water available **$2000**

McRAE AVENUE—Fine building sites, good soil. Lots about 50x124, priced at, each **$400**

D. D. McTAVISH
607 FORT ST. E 5814

VICTORIA REALTY
643 YATES STREET
PHONE E 4194

OAKLANDS

Nicely situated, facing the park. Semi-bungalow with glassed-in porch front and back. House consists of living-room with fireplace, den, one bedroom and kitchen down. Upstairs two spacious bedrooms and bathroom. Full basement, almost new furnace. New roof. Separate garage. This home will appeal to you as it is bright and clean. Lot 60x120. Two fruit trees, lawn and garden. This is our best buy today at the price of **$5500**
Exclusive Listing

ESQUIMALT

Dandy prewar stucco semi-bungalow with Duroid roof. Main floor comprises entrance hall, living-room with fireplace, 1 large bedroom, bright kitchen and pantry, 3-piece bathroom. Concealed stairway to 2 spacious bedrooms up. Basement, furnace and garage. Situated on two nice lots with good garden. Venetian blinds included in above price. Immediate possession. Price **$6800**
Night Phone, E 5629

RANDALL'S

GROCERY STORE

and five-room modern bungalow, in ideal location. First-class stock and fixtures. An opportunity for a good home and profitable business with good chance for expansion. Price **$16,500**
Please Call MR. AMOS

George Randall
1360 DOUGLAS ST. G 8109

COLES & RUSSELL
710 BROUGHTON ST.

Are you looking for a home?
A place that you can call your own?
A place where happiness will dwell,
Just such a place we have to sell.

OAK BAY

BUNGALOW, five rooms, siding and shingle. Two bedrooms, kitchen, pantry, living-room with large fireplace, dining-room, three-piece bath. Full basement, hot-air heat, separate garage. This cosy home is to be decorated inside. Buy now, talk to the owner about color scheme. Some terms at full price of **$5250**

CITY—SAANICH BORDERLINE

BUNGALOW, four rooms, shingle. Two bedrooms, kitchen, living-room, four-piece bath. Basement, no furnace. Lovely garden, extra lot for sale. Grapevines, etc. Taxes $32. Nice little home. Terms, $3,300 to handle, balance at $25 per month. Full price **$5300**

CITY—JUBILEE

HOUSE, seven rooms, shingle. Immaculate. Ideal family home. Upstairs are three bedrooms, two-piece bath, separate toilet. Downstairs are living-room, dining-room, den, kitchen and pantry. Full basement, hot-air heat, separate garage, workshop, fruit trees, lawn. This light and airy spotless home is close to school and transportation. Terms, $4,750 to handle. Full price is **$6850**

GORGE

BUNGALOW, on a quiet street of modern homes. Six rooms, cedar siding. Cabinet kitchen with breakfast nook, guest-size dining-room, four-piece bath, hot-air heat, full basement. Terms at **$8900**

HIGH QUADRA

BUNGALOW, six rooms, pure white stucco. A sparkling new home with three bedrooms. A "dream" kitchen, wired for electric range of course. Lots of cupboards, tile sink. Utility room with tubs, four-piece bath. Tapestry plaster in dining-room, living-room with fireplace. Hardwood floors. Garage in basement. Oil-O-Matic furnace, hot-air heat, copper piping, Venetian blinds, lines. Lot 60x120. This ultra-modern home is to be sold at the low price (with some terms) of **$11,000**

COLES & RUSSELL
710 Broughton St., Sussex Hotel Block
G 2031 G 6312
Member Real Estate Board of Victoria

FARM

Located on the interurban road, this farm of 12 acres offers great possibilities. Approximately five acres under cultivation. Good soil, well drained and southern aspect. Some really good timber also available. The land has been subdivided and several desirable building lots could be sold while still retaining the cultivated land. A small shingled cottage on the property, recently painted and decorated, will provide a comfortable, modest home until it is possible to build something better. Also small barn and chicken house. Twelve minutes drive from the city centre, with store and post office near the property. Don't expect modern buildings, as the property alone is well worth the price. Some terms to responsible people. Price **$6000**
Please Ask for MR. W. JONES
E 8203 Evenings

ARTHUR E. HAYNES
LIMITED
729 FORT ST. E 3822

Immediate Possession Of a Six-Room Suite

With hardwood floors and all newly decorated for the purchasers of this substantial hot-water heated duplex. Lower flat is rented and outside of house newly painted. Double garage. New gas stove and other extras included in the moderate price of **$7500**

Van Der Vliet, Cabeldu & May
1212 BROAD ST. E 7174

FAIRFIELD
NEAR PARK AND BEACH

DELIGHTFUL FIVE-ROOM BUNGALOW, with large airy rooms, modern kitchen and bathroom, breakfast alcove and copper piping throughout; full basement, furnace and separate garage. The garden, though small, is a treat and completes a most desirable little home. PRICE **$8950**

LEACH and SPARKS
(Formerly Coles, Howell & Co. Ltd.)
638 VIEW ST. E 4117
Evenings: Mr. Whyte E 6545

CLOSE IN
SIDE-BY-SIDE DUPLEX

Three rooms rented at $25, two rooms for owner. Storage space for each. Price **$3675**
EARLY POSSESSION

GORDON HEAD

Five acres good land under cultivation, with two sectional chicken houses for 500 birds. City light, water and phone available. Early possession. Price **$3500**

DAIRY RANCH
NEAR BUS LINE

5½ acres, more or less, with four-room cottage and barn for 18 head. Wash house, bottling house, woodshed, chicken house. City light and water. Price **$5000**

J. H. Whittome & Co. Ltd.
1612 BROAD ST. E 9212

$12,750—MOUNT TOLMIE — 2¾ miles. Lovely seven-room semi-bungalow situated on 1½ acres of good soil. On main floor is living and dining-rooms, den, bedroom, kitchen with nook, utility and bath. Upstairs are two large rooms, constructed to eliminate as many steps as possible. Cleanly decorated inside and out. AUTOMATIC HOT-WATER HEATING. Numerous fruit trees.

Home Improvements Ltd.
942 YATES ST. B 1922
Res., E 6987

BE INDEPENDENT!

Here's an opportunity to own your own little grocery business, showing good returns and remarkable possibilities by including delicatessen or confectionery. Come in and talk this over at **$3950**

SEW and SEW!

Some businesses are just "so and so," but this provincially licensed School of Dressmaking and Allied Arts offers you a very substantial income together with nice living-quarters and, as a going concern, is being given away at a cash price of **$3300**

LUMBY LTD.
111 Pemberton Bldg. (Up One Flight)
B 1121 Res. G 7582 - G 5884

WATERFRONT BUNGALOW
IMMEDIATE POSSESSION

Situated on a double lot in one of the best locations in Esquimalt. Exceptionally fine sea and mountain views. Modern six-room stucco bungalow with bright, good-size rooms. The ground floor consists of entrance hall, living-room with open fireplace, dining-room, kitchen, two good-size bedrooms, and bathroom. Concealed stairway to upstairs bedroom. Light floors, hot-air furnace and separate garage.

Price $8,250

THE ROYAL TRUST COMPANY
1202 GOVERNMENT ST. Phone E 4126
Member Real Estate Board of Victoria

OAK BAY

Smart stucco bungalow with hardwood floors throughout, modern kitchen with tile sink, large living-room with fireplace, dining-room, 2 lovely bedrooms plus one equally well-finished room in the basement. Tubs and garage. Well-built home, well worth owning. See this before you buy. Low cash payment handles.
FULL PRICE **$7800**

ROMERIL
& COMPANY
307 CENTRAL BLDG. Phone B 1513
Evening: E 6789 or E 9339

COUNTRY ESTATE
TWO HOUSES

Fourteen acres, an eight-room modern stucco home with oak floors, two modern bathrooms and a wonderful view. Also a four-room cottage, a barn, garage and chicken houses. A never-failing stream on the edge of the property and an excellent orchard. City light and water. Close to transportation. **$18,000**

Johnston & Company Ltd.
1214 BROAD STREET
PHONES: E 3341 - E 5242
Member Real Estate Board of Victoria

FAMILY RESIDENCE

THREE BEDROOMS and Den, Living-room, family-size dining-room, kitchen; full cement basement and furnace. This property is ideally situated. Early possession and attractive terms to reliable party. Reduced to **$6750**

APARTMENT HOUSE

12 fully furnished suites—walking distance of town. Returns show net investment in excess of 10%. ($8,500 cash handles.) Balance at 5% **$15,500**
(Further details at office only.)

Meharey & Co. Ltd.
622 VIEW ST. PHONE E 1187

SPECIAL!
Fairfield

Five-room stucco bungalow, comprising large living-room with nice fireplace, dining-room with built-in buffet, fine modern kitchen with nook and plenty of cupboards. Two large bedrooms and four-piece Pembroke bath. Full cement basement. Separate garage. Very nice garden. **$8950**
FULL PARTICULARS AT

H. A. HUMBER LTD.
612 VIEW ST. PHONE G 5721
After Hours Call Mr. Anderson, G 1890
Mr. Hall, G 2894, Mr. Kayll, E 7780

HOT-WATER HEATED
5-ROOM

STUCCO BUNGALOW

8 YEARS OLD . . . MOVE IN NEXT WEEK.

Situated on a corner lot in High Gorge and close to schools and transportation. We recommend it to you. Good high basement.
NOW **$7150**

E. E. HEATH
625 YATES PHONE B 3162
INSURANCE
REAL ESTATE NOTARY PUBLIC

GORGE

Apartment and Rooming House, solid construction, monthly rentals total $115.00, besides two extra rooms for the owner. A sound investment **$8400**

LANGFORD

Cosy five-room cottage, 3 spacious bedrooms, sunporch, basement, furnace and three acres under cultivation, including fruit trees, chicken houses for 300 birds, greenhouse, brooder and incubator houses, tool shed, root house, garage, etc. Some fir and oak trees on this choice property facing good road close to Island Highway. A real value **$8500**

Cameron Investments
LIMITED
609 YATES STREET PHONE E 6514
EVENINGS, B BACON 4572

KER & STEPHENSON
LIMITED

TRANSLATE YOUR WISH FOR A HOME OF YOUR OWN TO THE STATUS OF FACT WITH A K. & S. LOAN

HERE'S SOMETHING SPECIAL IN AN UNFINISHED HOME of four rooms. The price includes sufficient material to make it liveable. Situated in an excellent locality. It's yours to complete as you wish for only **$3650**

A NICE FOUR-ROOM HOME at a most reasonable price. Living-room, kitchen, two bedrooms and a Pembroke bathroom. Nice garden with fruit trees. Close to transportation and schools **$5250**

FIVE-ROOM HOME in excellent residential district, close to bus line. Hot-air heating and all modern conveniences. This home is in really nice condition. Pretty garden **$6000**

GOOD REVENUE PRODUCING PROPERTY—A seven-room home, three rooms of which are rented at $40 monthly. Redecorated inside and out with Duroid roof and good basement and heating system. Lower four rooms are available for owner. The whole is partially furnished. Within walking distance from town and close to school **$6300**

A VERY ATTRACTIVE HOME of five rooms. Full cement basement and hot-air heat. Good-sized rooms with hardwood border to living-room and dining-room. Breakfast nook in kitchen. Nice garden. Immediate possession **$6300**

AN OLDER HOME but in excellent condition, is this 6-room residence on upper Fernwood. High location and nice position. Unusually large rooms with 3 bedrooms and bathroom upstairs. Washroom and toilet downstairs. Hot-air heat and full cement basement. Nice garden with fruit trees **$7200**

AN OLDER-TYPE HOME in a good location. Seven rooms. Living-room, dining-room, nice den and kitchen, with three bedrooms upstairs. Close to parks and schools, and only a step to the bus, within walking distance from business centre **$7800**

A ROOMY HOME IN THE FAIRFIELD DISTRICT—With living-room, dining-room, sewing-room and entrance hall; four bedrooms and bathroom upstairs. Mastic tile kitchen floor. Hardwood floors. A lovely high location with perfect view and close to the beach. Price **$7875**

FURNISHED FIVE-ROOM HOME in perfect condition. Living-room, kitchen and three bedrooms, all on one floor. Complete furnishings included. Hot-water heating. Price **$8000**

A LARGER HOME and approximately half an acre of grounds most artistically laid out. Four bedrooms and a sleeping porch. Large and lovely garden with fruit trees and a pool **$8000**

FIVE-ROOM FAIRFIELD HOME—Close to the beach. This has a well-planned kitchen with cabinets and breakfast nook. Tile bathroom. Copper piping throughout. New hot-air furnace recently installed. Large rooms, and the whole house is well planned and well built. Lovely garden and nice homes in the vicinity. Price **$8950**

LOVELY LOCATION AND CLOSE TO BEACH—A seven-room home in Oak Bay, consisting of dining-room, living-room, den and kitchen, plus four bedrooms. Hardwood floors and full cement basement, lined and plastered. This home is in excellent condition and has nice garden **$10,500**

KER and STEPHENSON LTD.
909 Govt. G 4127
Member Real Estate Board of Victoria
NIGHT PHONES—G 5639, B 3073, E 6586

H. A. ROBERTS LIMITED
168 EXCHANGE BUILDING
1216 BROAD STREET
TELEPHONE B 2157

QUEENSWOOD
MODERN HOT-WATER HEATED BUNGALOW IN BEAUTIFUL SETTING

Large and well-appointed living-room, hardwood floors, fireplace, overlooking the water. Dining-room, 14x11, modern cabinet kitchen, two good-size bedrooms, one with double closets. Four-piece Pembroke bathroom with stall shower; 3/4ths of an acre of lovely grounds. Early possession. Price **$10,500**
Please Ask for MR. BARCLAY
Evenings, B 4075

WE WOULD APPRECIATE A LISTING OF YOUR PROPERTY

H. A. ROBERTS LIMITED
Member Real Estate Board of Victoria
"WE COVER BRITISH COLUMBIA"

EVERGREEN REAL ESTATE LTD.
725 VIEW ST. G 4013

$7500 buys this five-room stucco semi-bungalow close to Douglas. Practically new, this desirable home has full cement basement, H.A. furnace and garage. Lovely living-room, dinette, two cosy bedrooms and Pembroke bathroom. Space for two rooms up, via concealed stairway. Large lot with good soil.
MR. FEVANG, G 8917
MR. BELLINGHAM, B 2936

FAIRFIELD—Five-room stucco bungalow, near the beach and transportation. Cement basement, hot-air furnace. Modern kitchen, dining-room, fireplace, bathroom, two bedrooms, separate garage. Early possession **$8950**

FOUL BAY ROAD—Eight large rooms, double garage, hot-water heat, automatic stoker. Modern electric kitchen, dining-room, living-room, den and sunroom. Four large bedrooms upstairs and two bathrooms. Sleeping porch, sea view. Price **$15,000**

TEN MILE POINT

We have some choice waterfront lots in this exclusive district.

SWINERTON & CO. LTD. (Est. 1892)
620 BROUGHTON ST. E 7182
Phone Evenings:
Mr. MacDonald, G 8508
Mr. Laing, E 7269

PEMBERTON'S
Since 1887

REAL VALUES IN HOMES
FARMS
BUSINESS PROPERTIES

If You Don't See What You Want Phone Us . G 8124

OAK BAY, OFF CADBORO BAY RD.

FIVE-ROOM FRAME BUNGALOW. Living-room, kitchen, three bedrooms and bath. Hot-air heating, basement and garage. Clear title; taxes only $28. Possession in 30 days. All redecorated, immaculate condition. Sole agents. Price **$6300**
Please Call MR. STEPNEY

OAK BAY
GORGEOUS VIEW

We are privileged to have the EXCLUSIVE SALE of a charming modern residence. SIX LOVELY ROOMS all on one floor with an extra room in the basement. This beautiful stucco bungalow has everything plus a million-dollar view. It has a General Electric air-condition oil-heating unit, electric domestic hot water, lawn sprinkler system. Lovely lawn, trees and shrubbery. Garage in basement, level lot. Situated in a district of superior homes. Ready for immediate occupancy. Price **$18,000**
Please Call MR. STEPNEY

OFF OAK BAY AVENUE
OWNER GOING TO ENGLAND

Five-room frame bungalow, living-room, dining-room, kitchen, two bedrooms. Basement and furnace. Garden, fruit trees and small fruits. Close to stores and transportation. Clear title. Exclusive listing. Price **$6300**
Please Call MR. STEPNEY

Farm and Residence

Within a few minutes' walk of one of the finest fishing and hunting districts on Vancouver Island. A very fine small farm. Excellent house, good water supply and electric light; 57 acres, some timber. Good crops have always been raised here and the property has unlimited possibilities. Price **$12,000**
Please Ask for MR. P. D. HOLMES

CITY

INCOME PROPERTY, showing 17 per cent gross; 7 rooms rented. Price **$6300**
Please Ask for MR. JAS. HALL

Jubilee District

FIVE-ROOM bungalow consisting of 2 bedrooms, living-room, dining-room, kitchen. Needs some decorating. For quick sale. Price **$5250**
Please Ask for MR. JAS. HALL

VIEW ROYAL

Beautiful view over the water. This well-built five-room bungalow, situated on one acre of lovely natural gardens, consists of large living-room, dining-room, cabinet kitchen, two large bedrooms, basement with furnace and extra room with full plumbing and garage. Immediate possession. Price **$12,000**
Please Ask for MR. JAS. HALL

FAIRFIELD

A really well-built home very close to the sea in beautiful condition. This is a real Bell's house. Full basement, garage, lovely front lawn and a dream of a back garden, including fish pond. Everything you could desire in a small home. You have to see to appreciate. Price **$9500**
Please Ask for MR. CURTIS

FAIRFIELD
POSSESSION 15 DAYS

FIVE-ROOM BUNGALOW, close to Park and Sea. Very well built and in excellent condition. Fully modern kitchen, nice large living-room, good-sized dining-room, full cement basement with piped hot-air furnace and small room in basement. Fully modern four-piece bathroom, separate garage. Priced to sell **$8950**
Please Ask for MR. CURTIS

FAIRFIELD

SIDE-BY-SIDE DUPLEX. A beautiful new duplex in the new part of Fairfield, consisting of a lovely living-room with fireplace, modern kitchen, two large bedrooms. Separate basement with furnace and separate garage. One side has a nice rumpus room in basement. The owner is leaving town and thus this low price of **$14,400**
Please Ask for MR. CURTIS

DOU YOU WANT a small 4-room suite in a duplex? Furnished, you can step in tomorrow at $8,200, on terms, and have a revenue besides.
Please Ask for VANCE HOPE, MR. CURTIS or JAS. HALL

IMMEDIATE POSSESSION
Splendid new 5-room bungalow, Esquimalt, on Esquimalt Road. See our sign. Inspect same and it's yours tomorrow. Price **$7300**
Please Ask for VANCE HOPE, MR. CURTIS or JAS. HALL

REVENUE $70.00 A FINE DUPLEX

FIVE ROOMS, up and down rented for $70. Price only **$7500**
Please Ask for VANCE HOPE, MR. CURTIS or JAS. HALL

Pemberton, Holmes
LIMITED
605 FORT STREET
Member Real Estate Board of Victoria

PEMBERTON'S
SINCE 1887

MOUNT DOUGLAS DISTRICT

Large family house just modernized and repainted inside and out. Upstairs four excellent bedrooms with large cupboards; three-piece bathroom. Downstairs, fine living-room and dining-room with hardwood floors. Large den, bright kitchen opening into pantry. Wash-room with toilet. Spacious covered veranda. Hot-water heat. Basement, ample wood and coal bunker. Separate laundry. Garden and grounds a little over one acre. Chicken house, separate garage. Views of surrounding country. Secluded but not isolated. Early possession. Price..... **$10,000**

Please Ask for H. M. HALL

SUMMER RESORT PROPERTY

About 80 acres. Seafrontage with boat anchorage. About 20 acres cleared. Main house exceptionally well built of 8 large rooms and bathroom. Some repairs needed. Also new 4-room cottage with bath. Situated only 12 miles from Victoria. Price..... **$9000**

Please Ask for H. M. HALL

Pemberton, Holmes
625 FORT STREET
Member Real Estate Board

FINANCIAL SURVEY LIMITED

$12,500—NEW AND ATTRACTIVE FIVE-ROOM STUCCO BUNGALOW, with view of Olympics and Esquimalt Harbor. Ideal location. Oil-O-Matic heating. Phone for more details and appointment to view.

$6900—INCOME PROPERTY, CLOSE IN. EIGHT-ROOM STUCCO DWELLING, four rooms for owner with extra plumbing. Income of two suites, $52.50.

$6850—WALKING DISTANCE. SEVEN-ROOM RESIDENCE IN A-1 CONDITION. Den with fireplace. Full cement basement, garage. Lovely garden. Immediate possession.

$6500—ESQUIMALT FAMILY HOME OF SEVEN ROOMS. Close to schools and transportation. Excellent location and grounds. Immediate possession.

$6500—FINE OLD FAMILY HOME OF NINE ROOMS in excellent condition. Entrance hall, large living-room, dining-room, five bedrooms, den with fireplace, full basement with hot-air heating. Close to school and transportation.

$4900—SAANICH BUNGALOW OF FOUR ROOMS with full cement basement. A GOOD BUY.

$4300—BURNSIDE, SAANICH. FOUR-ROOM BUNGALOW WITH BASEMENT AND FURNACE. Nice garden. Taxes only $16.52 per year. Immediate possession.

$3800—MOUNT VIEW DISTRICT — FOUR-ROOM BUNGALOW with Duroid roof and utility room. Lovely garden and fruit trees. Immediate possession.

319-20 SCOLLARD BUILDING
PHONE B 1012 or E 4344
NIGHTS: MR. ROGERS, G 8866

OAK BAY
EARLY POSSESSION

Six-room new stucco and frame bungalow. Only one year old. Large living-room, three bedrooms, dining-room, kitchen. Oak floors throughout. Large, roomy basement, hot-air heating. Possession two weeks. No phone information.
PRICE..... **$9000**

North Quadra Special

2.75 acres of choice land. Well-planned seven-room stucco residence, 12 years old. Yearly taxes only $37. Living-room, dining-room, kitchen and bedroom on the ground floor, and additional plumbing upstairs. High cemented basement, furnace, tubs. Garage in basement. Large and small fruits. Chicken house for 250 birds, cow barn. City water, electric light, telephone. Possession within 60 days. Exclusive agents.
PRICE..... **$8500**

H. G. Dalby & Co. Ltd.
634 View St. (Opp. Spencer's) E 6211
Evenings Phone Wilton Dalby E 7416

BETTER THAN WAGES

180 MONTHLY NET
PRICE - **$12,000**

Besides the above handsome income, the owner has a very comfortable suite of three rooms and private bathroom. The block is in excellent condition, ideal location and an acre of ground. Zoned and space for auto camp. Eight rooms, fully furnished, bring in a total revenue of $240 monthly. The suites are always in popular demand. Kitchen conveniences, Duroid roof, full basement with gas hot-water heater, laundry room, workshop, etc., and a good furnace equipped with an efficient sawdust burner.

HERE IS INDEPENDENCE AND BIG RETURNS

A salary of over $200 per month is real money and here it is handed on a silver platter and you could still work besides.

ACT QUICK AS THIS WILL GO QUICK

MARRIOTT REALTY
601 CENTRAL BLDG.
Phone G 3041 Evenings G 3301
Member Real Estate Board of Victoria

SAANICH
2 acres. All cleared. Southern slope to creek. Excellent small holding or for Building Sites.
$2500

STEWART CLARK & CO.
314 Pemberton Bldg. G 1931

GILLESPIE, HART
& CO. LTD.

Within Victoria City Limits

Two-acre estate with beautifully-kept orchard. This property faces on two streets, and could be subdivided into six lots, leaving approximately one acre of ground on which sets a nine-room house with two bathrooms. Full basement and forced hot-air heating. Ideal for either a home or revenue producer. This house is in perfect state of repair, and we consider it among the better offers at a price of..... **$10,500**

South of Oak Bay Avenue

Quick possession of this redecorated eight-room residence containing living-room, dining-room, kitchen, utility room downstairs and four bedrooms upstairs. There is no basement, but a new large, efficient circulating oil heater in the main hall economically and semi-automatically heats the house. At the price, we know of nothing better in this area..... **$5650**

See MR. PAGE-WILSON
Evenings: Col. 134X

Farm

Cowichan district; 80 acres, 40 cultivated, four acres of orchard. Modern barn for 20 head, eight-room house. No inside plumbing. Ample and constant water supply. This is worth investigating..... **$8000**

Grocery and Confectionery Store

Sales turnover approximately $2,600 monthly. Comfortable living-quarters..... **$5800**

See MR. BEASLEY
Evenings E 3225

GILLESPIE, HART
& CO. LTD.
611 FORT ST. PHONE G 1181

HAGAR'S

BUY A BRAND NEW HOME!
(Saves Worries of Building)

Near Completion
CLOSE TO OAK BAY

Bungalow of five rooms, basement and separate garage. You'll have to hurry on this one.
Price..... **$6300**

City—Near Gorge

Bungalow, with living-room, modern kitchen, two bedrooms, four-piece bathroom, and rumpus room in basement.
Price..... **$7675**

GORGE

Lovely five-room bungalow, with living-room, dining-room, kitchen, two bedrooms, bathroom, and garage in basement.
Price..... **$7700**

HIGH QUADRA

Situated on high ground. Dandy bungalow, large living-room, two nice bedrooms, bathroom, lovely kitchen, cement basement and separate garage. Price..... **$8200**

Hagar & Swayne
LIMITED
636 VIEW ST. G 4121-2-3
Night Phones: B 1882, G 9622, E 7348

CITY

Four-room bungalow, basement and furnace, close in.
Price..... **$5500**

CITY

Five-room bungalow. Automatic stoker. Close in.
Price..... **$9500**

OAK BAY DISTRICT

Eight-room semi-bungalow. Very nice garden.
Price..... **$7200**

OAK BAY

Four-room modern house. Fine condition throughout.
Price..... **$8500**

OAK BAY REALTY
1614 OAK BAY AVE. E 9112
Other Fine Listings
Your Listing appreciated

THIS IS IT

Four-room house with three-piece bath, two blocks to High School and one block to bus. This will go quickly at $2,000 down.
Full price of..... **$3450**

SIDNEY HIGHWAY SPECIAL

Four-room new bungalow of white siding. Full cement basement; 18 acres with about three acres cleared. Live stream and various outbuildings. Some fruit. Open for offer. Price..... **$8950**

JAMES BAY

Close to the sea. A home to be proud of, built under N.H.A. six years ago. All large rooms with ¾-inch hardwood floors. Full high basement, hot-air heat. Two extra rooms up with enclosed stairway. Two lots with fruits, garden and chicken house. A real good home at a fair price with terms at..... **$7500**

VACANT

$3,000 will handle this six-room home in Fairfield. Separate garage, some fruits and nice lawn.
Price..... **$4750**

LOT

Nicely situated lot, a few steps from the sea in Fairfield.
Price..... **$750**

KING Realty
1235 GOVERNMENT ST. B 2131-2
Member of Real Estate Board
Evenings:
Mr. Turner E 5573 Mr. Sewell G 7250
Mr. Taylor B 4418 Mr. Brooks E 3468

Any reasonable offer will be considered for this four-room bungalow. Two bedrooms, open fireplace, double garage. Six miles out on the Island Highway..... **$4200**

Investment property with five suites, walking distance to town, showing a net 14 per cent on the price of..... **$5000**
Phone MRS. STRETTON, Eves. G 7551

FAIRFIELD—Attractive new five-room bungalow with breakfast nook, hardwood floors, coved ceilings, hot-air furnace and garage in full cement basement. Exclusive listing..... **$8600**
Phone MR. C. N. GORE, Eves. G 9046

SAANICH—Four-room bungalow in nice condition. Part basement with furnace..... **$4300**

OAK BAY DUPLEX—Two attractive suites, with one available for the purchaser. Automatic oil heat, Duroid roof, large lot.
Price..... **$13,000**
Phone MAJ. WHELEN, Eves. G 8881

CITY—Within 1½-mile circle and close to transportation. A new five-room home with attached garage. This well-planned modern home will be completed in six to eight weeks. An exceptionally good buy at..... **$6300**
$2,150 will handle, balance in monthly payments of approximately $20 per month, or more if you wish.

SAANICH — Within four-mile circle. Six-room country home with five acres..... **$7500**
OR
With 11 acres and barn for 16 head, plus small dairy building..... **$12,750**
Phone MR. J. S. BOORMAN, Evenings G 4293

OAK BAY—A new homer on a quiet street, that was built four years ago by an excellent contractor. Every bit of material put into this charming five-room home was of the best grade and could not be duplicated today. A very nice living-room and dining-room with hardwood floors, two spacious bedrooms, a tile bathroom, modern kitchen with tile sink, along with a fully lined basement, hot-water heating and a large lot all add to the pleasures in this home. We would be very pleased to show this to you..... **$11,500**
Phone MR. W. I. BOORMAN, Evenings E 9669

BOORMAN INVESTMENT CO. LTD.
312 Central Bldg. E 2122

Six Is Half-a-dozen
4-room Bungalows

1—OFF CAREY $2800
2—GORGE $4950
3—CITY CENTRE $5250
4—GORGE $6200
5—GORGE $6300
6—OFF ADMIRALS $7150

Independent Insurance Agencies
600 FORT ST. G 1851

DEAN HEIGHTS

Situated in a delightful garden, we are pleased to offer hot-water heated, architect-built, five-room stucco bungalow. Full cement basement with garage, laundry tubs and extra room. The high location affords a panoramic view over the city and this well-planned home will appeal to a discriminating couple.
Price..... **$10,500**

MARA, BATE & CO.
LTD.
Member Real Estate Board of Victoria
612 FORT ST. PHONE E 7124

FIVE ONLY
FIVE-TON B.B. WINCHES
TWO ONLY
GILCHRIST JACKS
ALL NEW

CAPITAL IRON & METALS LTD.
1824-1923 STORE ST. G 2434

SEALED TENDERS addressed to the undersigned at Ottawa, Ontario, and endorsed on the outside of envelope "Tender for construction of Laboratory Building," will be received up to noon on the 31st day of October, 1946, for the construction of a Laboratory and Office Building at the Pacific Biological Station, Departure Bay, Nanaimo, B.C.

Tenders will not be considered unless made on the forms supplied by the Department of Fisheries and in accordance with the conditions set forth therein.

Each tender must be accompanied by a deposit equal to 10 per cent of the amount of the tender, which deposit may be in the form of a certified cheque on a chartered bank in Canada payable to the order of the Minister of Fisheries or Bearer Bonds of the Dominion of Canada or of the Canadian National Railway Company and its constituent companies, unconditionally guaranteed as to principal and interest by the Dominion of Canada, or the aforementioned bonds and a certified cheque if required to make up an odd amount.

Plans and specifications and form of tender may be obtained upon application to Dr. Foerster, Director, Pacific Biological Station, Nanaimo, B.C.

D. H. SUTHERLAND,
Honorary Secretary,
Fisheries Research Board.

Department of Fisheries,
Ottawa, October 5, 1946.

THE CORPORATION OF THE DISTRICT OF SAANICH

TENDERS

Tenders are invited for moving a four-room house situated on Lot 27, Block "D," Map 860, 3131 Albina Street, to Lot 32, Block "G," Map 860, on Orillia Street, installing necessary septic tank, foundation, etc., and supplying all necessary materials. Full specifications may be obtained from the Building Inspector, 3600 Douglas Street.

Tenders to be in the hands of the Municipal Clerk, Municipal Hall, Royal Oak, not later than 5.00 p.m., Tuesday, October 29th, 1946.

Lowest or any tender not necessarily accepted.

J. B. TRIBE,
Clerk of the Corporation of the District of Saanich.

A. E. AMES & CO.
LIMITED
INVESTMENT SECURITIES
NEW YORK VANCOUVER WINNIPEG
MONTREAL TORONTO LONDON, ENGLAND
Union Building, 1205 Government St., Victoria Telephone E 4171-2-3

WE SOLICIT YOUR ORDER
for
CANADA SAVINGS BONDS
2½%, due Nov. 1, 1956
HAGAR INVESTMENTS LTD.
G 4121-2-3 VIEW AT BROAD ST.

HENLEY, HEPBURN & CO. LTD.
AUTHORIZED DEALER for
CANADIAN SAVINGS BONDS
Application forms and full information for Cash or Monthly Savings Plan.
608 VIEW ST. E 8181

BE SURE—INSURE
For Automobile . . . Accident . . . Fire or Burglary Insurance
Phone
JOHN S. BOORMAN
312 Central Building — BOORMAN INVESTMENT CO. LTD. — Off., E 2122 Res., G 4393

CANADA SAVINGS BONDS
For applications and particulars of this attractive issue, contact us as early as possible to assure allotment.
MARA, BATE & CO. LTD.
612 FORT ST. PHONE E 7124

CANADA SAVINGS BONDS
We consider these bonds an outstanding investment and will be pleased to receive your order. Write, telephone or call us for full particulars.
H. A. HUMBER, LTD.
613 VIEW STREET - AUTHORIZED DEALER E 1101

T. H. BURNS & Co. Ltd.
415 Central Bldg.
G 8157

BUY TO YOUR LIMIT
Canada Savings Bonds
There Is No Better Investment
Call or Phone for Complete Service

Safeguarding
FAMILY SECURITY

Friend, adviser and protector to thousands in all walks of life, The Royal Trust Company plays a vital part in the welfare of many people.

Widows, children and other dependants of those whose estates are entrusted to our care, look to us for help and guidance and receive the sympathetic understanding and experienced assistance that will best assure their comfort and security.

You can do much to provide for your own "Social Security" and that of your family, by placing your investments in our hands for Management and appointing The Royal Trust Company, Executor under your Will.

The smaller the estate, the greater the need for skilful, low-cost, "Royal Trust" administration.

THE ROYAL TRUST COMPANY
CORPORATE SECURITY — PERSONAL SERVICE
VICTORIA
1202 GOVERNMENT, TEL E 4126
F. E. WINSLOW, MANAGER

Simple as ABC

If you intend to buy a Canada Savings Bond (and no doubt you do) all you need to do is

A. Act now by telephoning or writing to us for an Application Form or send a straight order with cheque attached.

B. Be sure to give your full name and address clearly—so there can be no mistake made in registering your Bond and delivering it safely to you.

C. Count on us to attend to all details to your complete satisfaction—at no extra cost to you.

Denominations: $50, $100, $500, $1000

Every Bond registered. If it is lost, stolen or destroyed it will be replaced by Canada upon proof of loss.

JAMES RICHARDSON & SONS
ESTABLISHED 1857
GOVERNMENT AT VIEW VICTORIA
Phone GArden 1138
Fourteen offices from Montreal to Victoria connected by direct private wires.
46

Spirited Upswing In Paper Trading

MONTREAL (CP) — Papers staged a spirited upswing in trading up to the final hour today, though top marks were not retained in some cases owing to profit-taking. In transfers generally, key groups were higher in the indices except golds, which were lower.

Paper gains mounted to more than 4 points and winners were the St. Lawrence group, Abitibi Stocks, Price, H. Smith, International, Great Lakes, Brown. Consolidated, M. & O., Bathurst.

Higher in industrials were Dosco, General Steel Wares, Massey, Asbestos, Hamilton Bridge, Marconi and Vickers.

Shawinigan and Quebec Power moved up in utilities.

Hollinger tumbled in golds.

Montreal Averages:

20 Industrials	120.30,	up 0.50
10 Utilities	73,90,	up 0.20
30 Combined	104.80,	up 0.40
10 Pulp-Paper	336.37,	up 4.44
15 Golds	70.61,	off 0.04

(By James Richardson & Sons)

	Bid	Asked
Can. Invest Fund	445	495
Can. Bank of Commerce	22	22¾
Bank of Montreal	34⅞	35
Bank of Nova Scotia	34½	—
Royal Bank	22⅞	222¾
Bank of Toronto	33¾	—
Abitibi com.	18½	18¾
Do. pfd.	18½	18¾
Algoma Steel	—	19¼
Aluminum pfd.	26½	25¾
Asbestos Corp.	25	25¾
Bathurst A	20¼	—
Bell Telephone	172	173
Brazilian Tract.	22¼	22½
Br. Amerc. Oil	27	27⅛
B.C. Packers B	7½	9
B.C. Power A	28¾	29
Building Products	29	—
Bruck Silk Mills	22	32
Bulolo Gold	14⅝	15
Can. & Dom. Sugar	21½	22
Can. Maltins	57	58
Can. Nor. Power	9½	—
Can. Steamships com.	14¾	14½
Do. pfd.	47½	—
Can. Cement	19	20
Cdn. Breweries	35¼	35½
Cdn. Car & Fdry. com.	14	14¾
Cdn. Celanese	59	60
Cdn. Dredge & Dock	—	26
Cdn. Indus. Alcohol	15½	16
Cdn. Industries B	20	20½
Cdn. Locomotive	25	27
C.P.R.	14¾	15
Cdn. Vickers com.	29½	31
Do pfd.	140	150
Cockshutt Plow	12½	13
Comm. Alcohol	4¾	4¾
Cons. Paper	18⅞	19
Consumers Glass	—	42¾
Crown Cork & Seal	—	47
Distillers Seagrams	19¼	19½
Dom. Bridge	32	32½
Dom. Engineering	43	—
Dom. Oilcloth & Lino.	39½	42
Dom. Woollens	15	15½
Dom. Steel & Coal B	13¾	14
Dom. Stores	24	—
Dom. Tar & Chemical	26	27
Dom. Textile	95	97½
Donna Paper	21¼	21½

TIDES

Oct.	Time h.m.	Ht ft.	Time h.m.	Ht ft.	Time h.m.	Ht ft.	Time h.m.	Ht ft.
13	4.59	7.4	10.10	6.2	15.35	8.3	22.05	1.6
14	5.50	7.4	10.53	6.9	15.49	8.7	23.37	1.2
15	9.43	7.8	11.37	7.6	15.40	8.7	.....	.....
16	0.52	1.3	10.35	8.1	12.34	8.0	15.51	8.6
17	1.50	1.4	11.55	8.4	13.59	8.2	16.07	8.4
18	2.48	1.7	12.39	8.4	.....	.....	.....	.....
19	3.52	2.2	13.11	8.3	.....	.....	21.45	7.0
20	4.55	2.8	13.24	8.1	18.59	6.4	23.10	6.8
21	5.53	3.5	13.11	8.0	19.16	5.6	.....	.....
22	0.29	6.8	6.43	4.1	13.19	8.0	19.46	4.6

Dominion Bank Appointment

A. C. ASHFORTH

The Dominion Bank announces the appointment of A. C. Ashforth as Assistant General Manager, Head Office, Toronto. Mr. Ashforth has been Manager of The Dominion Bank's Main Office at King and Yonge Sts., Toronto, for the past 12 years. ***

ESTATE OF LEE BING WON, OTHERWISE KNOWN AS LEE BING AND LEE PING, DECEASED.

Notice to Creditors

NOTICE IS HEREBY GIVEN that all creditors and other persons having any claims or demands against the estate of Lee Bing Won, otherwise known as Lee Bing, and Lee Ping, deceased, who died on or about the 18th day of March, 1946, at the City of Victoria, Province of British Columbia, are required to send to the undersigned, on or before the 15th day of November, 1946, their names, addresses, and descriptions, and full particulars in writing of their claims and demands, verified by Statutory Declaration.

AND TAKE FURTHER NOTICE that after the 15th day of November, 1946, the said Administrator will proceed to distribute the assets of the said estate among the persons entitled thereto, having regard only to the claims and demands of which he shall then have had notice, and that, pursuant to Section 26 of the "Trustee Act," the said Administrator will not be liable for the said assets, or any part thereof, to any person of whose claim he shall not then have had notice, and that he will make final distribution of the assets at the expiration of one year after the death of the deceased.

DATED at Victoria, B.C., this 15th day of October, 1946.

R. L. COX, Official Administrator, Administrator of the Estate of Lee Bing Won, otherwise known as Lee Bing and Lee Ping, deceased; 519 Central Building, Victoria, B.C.

WHY GAMBLE?
If your car is not insured the odds are against you. Play safe—Get strong protection with an
AUTOMOBILE POLICY
From
MEHAREY & CO.
LIMITED
622 VIEW ST. E 1188

One Woman's Day

By NANCY HODGES

BRITISH FLAG IN U.S.

RECENTLY A WARM CONTROVERSY has been waging in Canada as to whether we should retain the Union Jack or substitute it with a distinctive Canadian flag.

In view of which I found more than ordinary interest in a matter that was brought to my attention the other day.

The Misses Morris and Anderson, well-known to local Summer School audiences as the English Duo singers, went to the New England states on leaving Victoria this year.

And they rubbed their eyes when they saw the British flag flying unchallenged from the cupola of the capitol building in Williamsburg, Va.

During their brief stay they were unable to find the reason for this unusual sight. But a Victoria friend, whose interest was aroused, wrote to the famous College of William and Mary of that city.

"GREAT UNION"

A FEW WEEKS AGO her curiosity was satisfied, when she received a letter from Mr. B. W. Norton, public relations officer of what is known as Colonial Williamsburg Inc., to whom the college directed her inquiry.

In explanation he delves into a little-known bit of American history of pre-Revolutionary days to explain the presence of this British flag on this New England city's capitol.

By the way it is not the Union Jack as we know it today, but the "Great Union," which flew over England during the Queen Anne period to which the old building belongs.

Some years ago, John D. Rockefeller Jr., undertook to restore the historic and beautiful old buildings of Williamsburg, including the College of William and Mary and the capitol which was built in the early 18th century.

"UPON OCCASIONS"

EVERY EFFORT WAS MADE to ensure the authenticity of the restoration work. Those to whom the task was deputed looked up the act passed by the House of Burgesses of Colonial Virginia in 1699 to provide for the erection of a capitol building in Williamsburg.

This act provided, among other details, that the building be surmounted with a cupola from which the flag would be flown "upon occasions."

So, after restoring the ancient structure upon its original foundations a decade ago, the restoration workers were confronted with the problem of replacing a proper flag.

Historians, architects, heraldic experts, officers of the American Flag Association and laywers were consulted over the matter.

Investigation revealed that the flag which would have been flown from the original Capitol was the "Great Union." preceded the present Union Jack.

ITS VICISSITUDES

THE EVOLUTION of "Great Union"—and the things that happened to it during the course of history—has a particular significance in the light of our own recent flag controversy.

According to heraldic experts, it was developed in the time of King James I, at the union of Scotland and England, by joining the red cross of St. George, patron saint of England, with the white cross of St. Andrew, patron saint of Scotland, on the latter's blue field.

After the dissolution of the union, under Charles I, the "Great Union" flag was not used. When Cromwell re-established the union he revived the flag but imposed an rish harp on it.

Following the Restoration, Charles I removed the Irish harp, and the flag with its crosses of St. George and St. Andrew became the British emblem again.

Since the "Great Union" was the British flag when Williamsburg was the capital of the then British colony of Virginia, it now flies from the restored capitol building.

For it was not until 1801 that the present Union Jack was adopted by Britain, after its legislative union with Ireland, at which time the cross of St. Patrick was added.

SHADES OF 1776

DURING THE REVOLUTIONARY WAR in the States, Williamsburg was the focal point of American patriotic activity, and the British flag was struck down.

On May 15, 1776, the Union Flag of the American States took its place at the cupola flagstaff, during a celebration of the resolution of the constitutional convention of Virginia, instructing the Virginia delegates to the Continental Congress to propose independence.

Before a British flag was again hoisted in the old city, the American Flag Association was approached and made this statement:

"We can see no objection to flying the obsolete British flag from the cupola of the Capitol of Colonial Virginia which has been reconstructed as a replica of the Colonial Capitol of 1705. As the British flag of 1705 was flown from the cupola of the original building in 1705 it is, in our judgment, entirely fitting that it should be restored."

All of which is, of course, in harmony with the motto on the crest of Colonial Williamsburg Inc.: "That the future may learn from the past."

HOT WATER BOTTLES
Another shipment, just in! Fully guaranteed, first-grade rubber, in blue or green. BIG BARGAIN PRICE! **69c**
THE "WAREHOUSE"
1130 DOUGLAS STREET 2 STORES 1110 GOVERNMENT STREET

Prospectus of Canadian Investment Fund, Ltd., obtainable from your own investment dealer
CALVIN BULLOCK, LTD.

NORTHERN PACIFIC
TRAVEL NORTHERN PACIFIC
The Short Route Between Seattle, Portland, Chicago and New York
For Complete Information Phone
GEORGE Paulin
912 GOV'T E 0222

For Expert
PROPERTY MANAGEMENT
The YORKSHIRE
731 FORT STREET
Empire 7106

BRENTWOOD MILL BAY **FERRY**
Leaves Brentwood hourly on the hour, 8.00 a.m. to 7.00 p.m. Leaves Mill Bay hourly on the half hour, 8.30 a.m. to 7.30 p.m. daily. Sundays and Holidays extra runs from Brentwood at 8 and 9 p.m. From Mill Bay at 8.30 and 9.30 p.m

On TOP!
Genuine **DUROID ROOFS**
APPROVED DUROID APPLICATORS
HOME BUILDING PRODUCTS LTD.
G.5421

The Movie Man of the Year...

Ray Milland wins Academy Award for best Male Star Performance of the Year in "The Lost Week-end." Also winner of Look Magazine Annual Medal and N. Y. Film Critics Annual Award!

DOORS OPEN DAILY 11.55 a.m.
FEATURE AT 12.57
3.09 - 5.21 - 7.33 - 9.45

NOW SHOWING!
THE WHOLE TOWN'S HEADING TO THIS WACKY WEDDDING . . . !

in the Comedy Hit of the Year!

From terrific drama to hilarious comedy . Ray takes it right in stride! But he's got to step lively to keep up with Sonny Tufts and Olivia DeHavilland in this laugh-happy Paramount hit.

Paramount presents

Olivia DeHavilland
Ray Milland
Sonny Tufts
"The WELL GROOMED BRIDE"
with
JAMES GLEASON • CONSTANCE DOWLING
PERCY KILBRIDE • JEAN HEATHER

Extra!
"NO PLACE LIKE HOME" — HOUSING SHORTAGE HINTS
EDGAR KENNEDY COMEDY — "TROUBLE OR NOTHING"
COLORED CARTOON • NEWS

Capitol
PHONE G 6811

STARTS TODAY!
"THE GREEN YEARS" IS A WONDERFUL MOTION PICTURE

An Irish Lad . . . A Scottish Girl . . . and a story of Love in the Springtime of Life! . . . a picture to stir the emotions with its poignancy, tenderness and humor

By the author of "KEYS OF THE KINGDOM"

A. J. CRONIN'S
THE GREEN YEARS
starring CHARLES COBURN
with Tom DRAKE • Beverly TYLER • Hume CRONIN
GLADYS COOPER • DEAN STOCKWELL • RICHARD HAYDN

Extra
LATEST ROYAL WORLD NEWS
"SOLID SERENADE"
COLORED CARTOON
ETC.

"M-G-M of Course"

We suggest that if possible . . . matinee showings be attended by those of our patrons who would avoid over-capacity line-ups.

FEATURE AT
12.00, 2.19, 4.38, 6.57, 9.16

Royal
A FAMOUS PLAYERS THEATRE E.9711

CAPITOL THEATRE

Ray Milland, winner of the Academy Award for the best male performance of 1945, adds the 48th star of his flag of stellar roles as a dashing naval lieutenant in Paramount's comedy-romance, "The Well Groomed Bride," which is currently at the Capitol Theatre. Olivia DeHavilland, resuming her career after a two year absence from the screen, and Sonny Tufts co-star with him.

OAK BAY AND PLAZA THEATRES

In the 17th century, the period in which is set the Gainsborough film "The Wicked Lady," which is now at the Oak Bay and Plaza Theatres, there were a number of attractive dances popular, including Sir Roger de Coverley, Bransles (called by the English brantles or brawls), courantes, minuets, gavottes and pavannes. One of the most fascinating of these period dances seen in "The Wicked Lady" is the Volte.

TODAY! YORK 15c 1-2 20c 2-6 Chil. All Day 10c

GALA HOLIDAY ENTERTAINMENT!

★ THE YEAR'S BEST FILM!
★ THE WINNER OF 7 ACADEMY AWARDS!
★ BEST STORY! BEST STARS!
★ BEST DOWNRIGHT GOOD ENTERTAINMENT OF ANY YEAR!

THE NOVEL THAT "COULDN'T" BE FILMED . . . NOW A DARING, DIFFERENT, Unforgettable SCREEN EXPERIENCE!

"One of the greatest pictures I have ever seen," says Louella Parsons

"The Lost Weekend"
starring
RAY MILLAND
JANE WYMAN
WITH
DORIS (THE "NATCH") DOWLING
FRANK FAYLEN, ETC.

EXTRA! ACADEMY AWARD BUGS BUNNY CARTOON IN TECHNICOLOR WONDER

EXCLUSIVE!
★ SOMETHING ALL NEW AND DIFFERENT IN MUSICAL ENTERTAINMENT!
★ ORDINARILY ONLY AVAILABLE IN CONCERT HALLS AT $3.50 A SEAT!

"GLORIOUS FESTIVAL OF MUSIC AND DANCE!"
FEATURING
★ ONLY VICTORIA APPEARANCE
A HUMOROUS MUSICAL
Ballet Russe de MONTE CARLO
NEW PRODUCTIONS . . . SYMPHONY ORCHESTRA
LEONIDE MASSINE, Artistic Director
WITH
★ ALICIA MARKOVA
★ ANTON DOLIN
★ MIA SLAVENSKA
AND OTHER NOTED STARS
ALL IN TECHNICOLOR
GLORIOUS MUSIC OF JACQUES OFFENBACH
IN
"GAITE PARISIENNE"
PLUS
★ 110-PIECE NATIONAL SYMPHONY ORCHESTRA
PLAYING
VERDI'S "AIDA"
PLUS
★ VELOZ and YOLANDA
WORLD-FAMED DANCE TEAM IN CAVALCADE OF EYE-THRILLING WALTZES
PLUS
★ MASTER PERFORMANCES OF
★ STRAUSS' "TALES OF THE VIENNA WOODS"
★ RIMSKY-KORSAKOFF'S "FLIGHT OF BUMBLE BEE"
★ "THE DONKEY SERENADE"

Where To Go Tonight

(As Advertised)

ASTOR—"Sailor Takes a Wife," starring Robert Walker and June Allyson.

ATLAS—Kathryn Grayson June Allyson in "Two Sisters From Boston."

CAPITOL—"The Well Groomed Bride," starring Olivia de Havilland.

DOMINION—Dorothy Lamour in "Jungle Princess."

OAK BAY, PLAZA—"The Wicked Lady," starring Patricia Roc and Michael Rennie.

RIO—Joe Kirkwood in "Joe Palooka, Champ."

ROYAL—Charles Coburn and Tom Drake in "The Green Years."

YORK—"The Lost Week-end," starring Ray Milland and June Wyman.

ASTOR THEATRE
TUESDAY, WEDNESDAY G 2322
Robert Walker - June Allison in
"SAILOR TAKES A WIFE"
Featurette, "DOWN SINGAPORE WAY!" Plus Fox News. Cartoon
Doors 6.45. Feature 7 o'Clock and 9.25 p.m.

WAAAA! Mothers
YOU WON'T HEAR THIS WHEN ONE OF OUR
BONDED BABY SITTERS
IS LOOKING AFTER
YOUR CHILD
GUARANTEED CARE FROM
CHILD'S CARE SERVICES
B 4413

Don Cossacks Coming To Royal

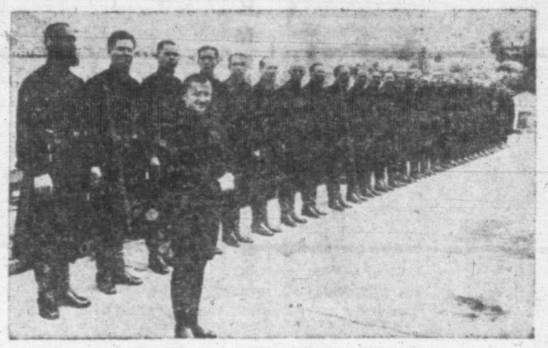

World-famous Original Don Cossack Chorus, under the direction of diminutive Serge Jaroff, who will make a welcome appearance in Victoria October 22 at the Royal Theatre. The giant Russian singers have prepared a new program but will feature a number of their standby favorites as extra selections.

Cronin Best Seller On Royal Screen

A. J. Cronin's story of Robert Shannon, the little Irish boy whose fictional growth from childhood to manhood became a top item on the best-seller lists, now comes to the Royal screen in M-G-M's film version of "The Green Years."

The adaptation is a faithful one. All the tenderness, quiet humor and human qualities with which the author pervaded his portrait of a shy Irish youngster thrown into alien surroundings have been retained in the story's translation into camera medium and heart-warming experience.

YORK THEATRE

Those Hollywood trail blazers, Director Billy Wilder and Producer Charles Brackett, have a postwar idea that may revolutionize the motion picture industry. They plan to make films with the aid of television. The two men, whose recent Paramount drama, "The Lost Week-end," is now at the York Theatre, would like to try to eliminate the guesswork in movie making by setting up scenes with the aid of a television set.

RAY MILLAND is taken for a romantic ride by Olivia de Havilland in Paramount's delightful comedy, "The Well Groomed Bride," which is at the Capitol Theatre. Sonny Tufts is co-starred in the film.

FAMOUS PLAYER THEATRE

STARTS TODAY! FOR 3 DAYS

The Year's Academy Award Winner and the Queen of the Sarong . . . in the Most Breath-taking Jungle Picture Ever Made

AT 12.00, 3.11, 6.22, 9.33 . . . WITH

Ray Milland
Dorothy Lamour
IN
'The Jungle Princess'

with Akim Tamiroff and Lynne Overman
Directed by William Thiele
A Paramount Re-Release

At 1.36, 4.47, 7.58

Plus
A GLORIOUS LOVE STORY TUNED TO THE IMMORTAL MUSIC OF
HEAR 28 GREAT SONGS!

The grandest heart story of show business since "The Great Ziegfeld!"

"THE GREAT VICTOR HERBERT"
A Paramount Picture
Walter Connolly - Lee Bowman
WITH
ALLAN JONES
MARY MARTIN
FOLLOW THE CROWDS TO THE
Dominion
E 0914

Jungle Film Stars Milland, Lamour

The Dominion Theatre is showing, starting today, a breathtaking jungle picture "Jungle Princess," starring Ray Milland (the year's Academy Award Winner) and Dorothy Lamour.

Also being shown, as second feature, is "The Great Victor Herbert," with Allan Jones, and Mary Martin, in which such favorites as "Kiss Me Again," "I'm Falling In Love With Someone" and many others of the great composer's songs are sung.

ATLAS THEATRE

There's a treat for filmgoers in M-G-M's prize-package of entertainment, "Two Sisters from Boston," showing on the Atlas screen this week. For those who love romance, there's Kathryn Grayson and June Allyson, with Peter Lawford the lucky lad they're both after.

SOCCER RESULTS

In first division league soccer matches over the week-end, Victoria West and Oak Bay tied 2 to 2 and Esquimalt and Canadian Legion battled to a 1 to 1 deadlock.

RETAIN GOLF BROOCH

Mrs. M. Todd-Finney and Mrs. J. H. Todd successfully defended the E. D. Tood ladies brooch on Sunday afternoon at the Victoria Golf Club by defeating Miss I. Jarvis and Mrs. R. Fanthorpe of Gorge Vale Golf Club 2 and 1 in a hotly contested match.

TODAY! Plaza Oak Bay

Now Playing RIO G 4813

THEY'RE JUST THE WAY YOU PICTURED THEM!

The Adventures of America's Most Beloved Comic Strip Favorites Brought to Reality!

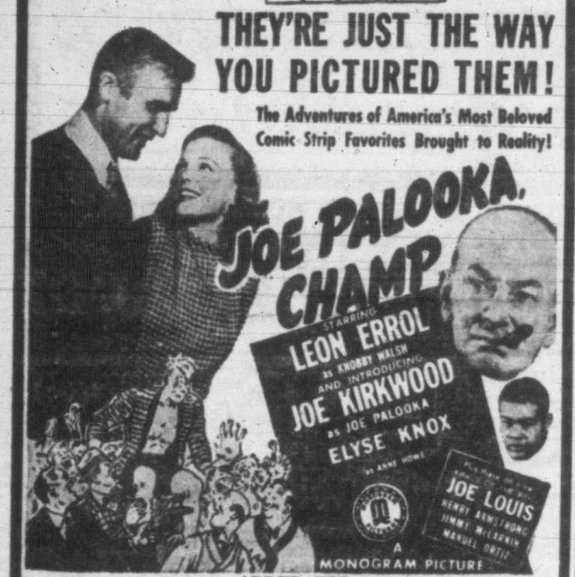

ADDED HIT

Basil Rathbone in "PEARL OF DEATH"

ROYAL • TUESDAY • OCT. 22

AUTHENTIC! OVERPOWERING! BEAUTIFUL!

THE ORIGINAL DON COSSACK

CHORUS and DANCERS

Serge JAROFF, Conductor

"THE DON COSSACKS RAISED THE ROOF LAST NIGHT IN CARNEGIE HALL"—NEW YORK WORLD TELEGRAM

BRILLIANT NEW PROGRAM!

SEATS NOW! AT FLETCHER BROS., 1130 DOUGLAS, E 6612

3.12, 2.50, 1.87, 1.25, Tax Inc. HILKER ATTRACTIONS

What's HALLOWE'EN WITHOUT A PARTY!

AND WHAT'S A PARTY WITHOUT NUTS . . .

Place your order now for Mixed Nuts and Popcorn for your children's Hallowe'en party.

The NUT HOUSE 718 YATES

"STORES ACROSS CANADA"

Advertise in The Times

CHARLES COBURN, AS GRANDPA GOW, gives little Dean Stockwell a lesson in the art of self-defence in a scene from "The Green Years," now playing at the Royal Theatre. The picture is based on the novel by A. J. Cronin.

Hollywood Column

By BOB THOMAS

HOLLYWOOD (AP)—Lauritz Melchior, who can be vocal on or off the stage and screen, says he is going to take his new duties seriously when he becomes a United States citizen Dec. 13.

In his baronial hilltop home, the mountainous Melchior explained why he hadn't raised his voice about his adopted land before: "When you're a guest, you don't tell your host what to do."

When the tenor is no longer a guest, but one of the family, he intends to plug for one of his pet projects. "I would like to see a new cabinet position—a secretary of state for arts and sciences," he announced in his rapidly improving English.

"Our young people must be able to go some place to learn something besides crooning."

Melchior described a recent contest he judged, in which young singers were given cash awards for further study. "After this money is used up," he said, "they will find no new opportunities and will end up being crooners."

If you're trying to ape the hair-dos your favorite actresses wear on the screen, you might as well give it up. That's the edict of Eunice, hair dresser for Eagle-Lion studios.

"What looks good on Hedy Lamarr, Greta Garbo or Sylvia Sidney, might be attractive on other women," she said, "but it wouldn't be practical. Film hair styles require an hour or more to prepare and a hairdresser in constant attendance the whole day of work."

When Mickey Rooney plays Chicago, it'll be his third name on a vaudeville date there. At 3, he was billed Joe Yule Jr., at 12, Mickey McGuire. . . cow-hands on the "Pursued" set have a mad on at local high school girls. It seems the bobbysoxers snap up all the blue jeans on the market and the western players can't find any.

HOLLYWOOD (AP) — History, in the peculiar Hollywood sense of the word, was made yesterday when Rita Hayworth had several inches of her hair snipped off by a studio hairdresser. Rita giggled as husband Orson Welles supervised the production and a dozen press agents offered succor. Orson told me the studio head had instructed him to proceed with care in the shearing. "Remember, it's Hayworth," he quoted the executive.

After "Lady From Shanghai" Orson will do a Salome picture in London, with himself playing Herod.

Reports say Warners rushed Bette Davis' "Deception" ahead of the similar "Humoresque" because of their mad-on at John Garfield, who stars in the latter film with Joan Crawford. But they might also have done it to pacify Bette, who has become increasingly dissatisfied with the studio.

Friends are worried about Teresa Wright's delicate health. She went from "Best Years of Our Lives" to "Pursued" and next will do "Bishop's Wife." And she weighs but 102 pounds.

Reconversion note: Alan Curtis' version of Philo Vance won't be the fine-mannered Vance of yore. He'll be patterned along the tough, Dick Powell lines.

"Forever Amber" starts again today with the prospect of $3,500,000 budget—they hope.

Purely personal . . . Warners won't be pleased to learn that Wayne Morris has organized a team of former naval fliers to perform at air stunt shows . . . Jack Carson is courting Chili Williams these days . . . Brian Aherne has a solution to building troubles. He makes his own abode on his desert ranch . . . I asked Jimmy Durante if he had a swimming pool at his new home. "I been doin' widout a swimmin' pool for 50 years," said the schnoz. "Why should I start now?"

PHILLIP TERRY is seen as Ray Milland's brother in Paramount's drama, "The Lost Week-end," at the York Theatre.

U.B.C. Extension Lectures To Open

DOROTHY SOMERSET

"Drama in Canada" will be the subject of Miss Dorothy Somerset, assistant in dramatics with the Extension Department of the University of British Columbia, appearing in the first of a series of lectures to be given by the Victoria University Extension Association at Victoria College, Oct. 21. The series will include lectures by noted U.B.C. professors.

Miss Somerset is in charge of the recently-established credit course in dramatics at U.B.C. She was recently elected president of the Western Canada Theatre Conference, and is one of the directors of the new-organized Everyman's Theatre. For many years she has been a leader of amateur theatrical activities throughout the province and is a strong advocate of a Canadian National Theatre.

Bridge Tea—It was decided to hold a bridge party and tea at the Nurses' Home, Jubilee Hospital, Oct. 24, at 2, at the monthly meeting of Florence Nightingale Chapter I.O.D.E., with Mrs. T. Lumsden presiding. Mrs. Lumsden and Mrs. K. Mills will convene and Mrs. Molson Smith, G 2146, will be in charge of reservations. Mrs. Lumsden will represent the chapter at the semi-annual meeting in Nanaimo. Reports were given by Mrs. F. B. McLeod on postwar work, Mrs. F. M. Huelin, sunroom work at the Jubilee Hospital for which $15 was donated. Mrs. St. Clair Kitching reported that gifts would be sent to the chapter's adopted children at the Solarium, also a large supply of jam donated by members and a donation of $25. Mrs. G. Moody reported on work done in India. An account of the recent national convention was given by Mrs. J. L. Gates.

OUR BOARDING HOUSE

OUT OUR WAY

VIC FLINT

AROUND HOME

MR. AND MRS.

BOOTS

FRECKLES

ALLEY OOP

DOTTY DRIPPLE

Are You Sure Your Brakes are OK?
Our scientific brake tester will tell you at once the braking power at each wheel
DRIVE IN FOR A TEST
JAMESON MOTORS LTD.
PHONE G 1161 710 BROUGHTON STREET

Ontario Death

AURORA, Ont. (CP)—Dr. S. R. D. Hewitt, former hospital superintendent in Saint John, N.B., and Regina, died at his home Monday in his 62nd year. He had retired four years ago to live in his home town about 35 miles north of Toronto.

New Honey Record

EDMONTON (CP)—Topping all other provinces in Canada, Alberta this year will produce about 6,200,000 pounds of honey to establish a new all-time record for the province, W. G. Le Maistre, provincial apiarist, announced.

Victoria Girl Ranks Second In Registered Nurses Exams

VANCOUVER (CP) — Audrey Brown, 21, of Burnaby, B.C., won top honors in the Registered Nurses' Association of B.C. examinations conducted here recently.

Second place went to Winona Carruthers of Victoria and third place to Barbara F. Cook, of Lethbridge, Alta.

Miss Carruthers, youngest daughter of Mr. and Mrs. A. L. Carruthers, 1258 St. Patrick Street, is a graduate of Vancouver General Hospital. She attended Oak Bay High and Victoria College and at present she is completing her 6th year of nursing at University of British Columbia and will graduate in spring with a B.A.Sc. degree in public health.

The pass list is as follows:

First class—Balfour, Ann Elizabeth; Bodaly, Ivy Jean; Bolton, Maxine Julia; Bourton, Phyllis June; Bradshaw, Eleanor Josephine; Brickwell, Eileen Eleanor; Campbell, Gwendolyn Carol, Chapman, Elizabeth McLeod; Collins, Kathleen Winnifred; Cumming, Anna Jean; Davies, Betty Margaret; Doyle, Virginia Louise; Drewry, Rose Marie; Fisher, Norah Margaret; Francis, Marjorie Joyce; Freeze, Mary Louise; Greig, Roberta Ferguson; Hartt, Margaret Alice; Holley, Eva Laurene; Innes, Louisa Charlotte; Johnstone, Eileen Murten; Keefe, Edith C.; Kembel, Marjorie Pauline; Lancaster, Mary Isabel; Lazzarin, Fioretta; Leachty, Sharlie; Leaman, Catherine Elinor; Linder, Myrtle Ellen; McCulloch, Arline Margaret; Messinger, Anne Louise; Russell, Hilda Mary; Wilde, Beryl.

Second class — Allan, Sheila Hilda Pamela Wriothesley; Anderson, Shirlee Patricia; Angus, Catherine Sheilagh; Arnold, Doris May; Aspinall, Kate Mary Vivian; Bailey, Frances Audrey; Bell, Mabel Irene; Bent, Thelma Adeline; Barry, Phyllis; Bigg, Jean M.; Brookes, Marion Wootton; Buckley, Ruth Amy; Butcher, Winifred Helen; Butteris, Frances; Calder, Elizabeth Elsey; Calvert, Margaret Mary; Cameron, Kathleen Isobel; Campbell, Margaret E.; Cavanagh, Mary Elizabeth; Chinnick, Mary Jeannette; Clark, Elaine; Clarke, June; Cochrane, Ruth Charlotte; Cockshott, Alice Jane; Cope, Dorothy Marie; Craig, Gladys; Crow, Marion T.; Cumming, Cora Elizabeth Bette; Curle, Dorothy Alice Ruth; Currie, Norma Charlotte; Dickson, Dorothy Joan; Douglas, Dorothy; Drnery, Wilma Evelyn; Embree, Yvonne L.; Field, Irene May; Fox, Constance Vivian; Fraleigh, Shirley Mae; Goyen, Catherine M.; Gregson, Margaret; Haggman, Catherine A.; Hampson, Jocelyn Sheila; Harris, Jean Louise; Hatcher, Eleanor C.; Hautala, Irene J.; Herliby, Vivian Elaine; Hindmarsh, Jacqueline; Hodgson, Violet Ellen; Hoodicoff, Laura; Houston, Barbara Pauline; Hunt, Ruby Gwendolyn; Hynds, Margaret Scotland; Insley, Margaret Elizabeth; Ireland, Eileen Eva; Jackson, Eunice M.; Jamieson, Nona Margaret; Johns, Marnie Lillian; Johnson, Marion; Johnsen, Patricia Mary; Johnston, Ruth E.; Knapp, Martha Louise; Lang, Nancy Jeanne; MacIntosh, Velma Audrey Christine; McKim, Audrey; MacLeod, Dorothy Elizabeth; MacLeod, Sheila Esther; Mahoney, Marie Ellen; Major, Jacqueline; Martel, Henriette Marie; Miller, June Eleanor; Minshall, Maida Pearl; Nelles, Thelma Maude; Newcombe, Edithe Mary; Newton, Elizabeth F.; Norman, Sheila Elizabeth; Nygard, Oriole Marjorie; Ojala, Olga; Ortt, Irene Willma; Owen, Margaret Gwendolynn; Patterson, Margaret Ruth; Patterson, Marion; Pearson, Margaret Mary (Mrs. Nott); Pearson, Pauline; Peasland, Sheila Jean; Plain, Irene R.; Powell, Winifred Margaret; Price, Mildred Doreen; Pritchard, Winifred Louise; Prowd, Margaret Isabel; Pugsley, Esther J.; Ross, Betty Dolores; Rudd, Muriel G.; Rutherford, Dorothy Wannetta; Salmon, Patricia Mary; Sanders, Gloria; Savage, Diana R.; Schmidt, Adina; Schubert, Shirley; Scott, Monella A.; Shellinck, Yvonne; Sinclair, E. Muriel; Small, Mary Anona; Smith, Sheena Mary Prudence; Sewter, Anne I. Spencer, Florence; Stanhope, Dorothy; Stephenson, Prudence Agnes; Steward, Rosemary; Tancock, Patricia Marjorie; Thompson, Jean M.; Tuplin, Ruby Ellen; Twiss, Mary Rosezeta; Vandendriessche, Jean; Vandendriessche, Joan; Walker, Lilian Doris; Wallace, Enid Agnes; Watson, Vera Marie; White, Kathleen Rose; Wilcox, Dorothy; Wilkinson, Alva; Willson, Helen Cecile; Windt, Lorene; Winstanley, Hilda; Wright, June Margaret; Zuehlke, Irene Frances.

Passed — Bernier, Jacqueline Margaret; Danes, Joan; Shaw, Joyce.

Passed with supplemental—Atkinson, Isobel Patricia; Bedford, May Kathleen; Churchill, Beverley; Cook, June Patricia; Davies, Dorothy Ellen; Dennis, Viola M.; Federick, Elizabeth Hughes, Ruth; Knowles, Mae E.; Lonergam, Gabrielle Josephine; Luton, Madeline Jean; McEachern, Mary; Malicki, Jadwiga; Martin, Sherley Anne; Munn, Georgina Evelyn; Osselton, Margaret; Prescott, Patricia; Short, Mary Bernice; Stonhouse, Margaret; Tomlinson, Ruth Claire; Wilson, Meryl E.

Completed requirements—Canning, Edith Mary; Haeuser, Dorothy Marie; Park, Helen Dora; Vandrishe, Hilda A.; Vingo, Mary.

MISS WINONA CARRUTHERS

In all its many uses, ink is one of the most valuable commodities known to men. Industrially, however, it is but one of Canada's many Chemical industries which altogether employ some 90,000 Canadians—in over 900 plants.

In 34 of these plants, about 600 men and women are engaged in manufacturing ink. A small industry . . . but the initiative of small enterprises . . . the innovations of little businesses . . . provide the spur and incentive to industrial and commercial progress.

Right now some in the Ink Industry are planning a change in the chemistry of ink-making that will improve colour printing. This may have far-reaching effect on the entire printing and publishing industry.

The Bank of Toronto's credit plans are deliberately designed to meet the needs of small as well as large businesses with plans for expansion. Bring your own plans and credit needs to us and talk them over.

THE BANK OF TORONTO
Incorporated 1855
Main Office, Yates & Broad St.—J. H. Brown, Manager
Douglas St. Branch—S. D. Markham, Manager

CONSTIPATED? try ALL-VEGETABLE LAXATIVE
NR helps remove wastes, relieves weary feeling, headaches caused by irregularity. Thorough, pleasing action. NR Tablets come in two strengths, NR and NR Juniors (½ dose) for extra mild action. Plain or chocolate coated.
TAKE NR TO-NIGHT TOMORROW ALRIGHT Nature's Remedy NR-TABLETS-NR 10¢ & 25¢ SIZES

Uncle Zeke and Fido had the same idea

About the only difference was that Fido buried bones all over the place in broad daylight. Uncle Zeke used to plant his hard-earned savings out by the barn in the dark of the moon. Both of them could—and did—dig into their savings whenever they felt the need.

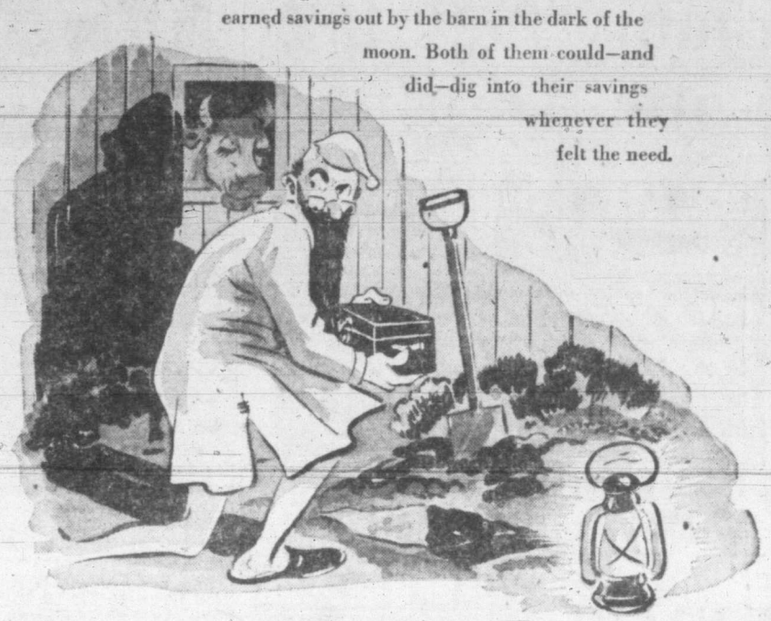

Your modern "buried treasure" may be in a much safer place. Ordinary methods of saving are fine, as far as they go, but they are subject to what too often happens to the best of human intentions.

A Canada Life contract goes further. Have the nearest Canada Life representative show you how one dollar can do the work of $3.00 in terms of a guaranteed retirement income.

The CANADA LIFE Assurance Company

HART H. HENDERSON, Manager, Victoria Branch
Representatives: W. A. GRANT, R. A. PHILLIPS, A. HOWARD JONES, B. E. J. ENRIGHT

TODAY'S OFFER to you who suffer **Bad Coughs**

The first spoonfuls of *Pertussin* MUST promptly relieve such coughs or money back. For years thousands of prescriptions have been filled by druggists—it must be good!

Pertussin not only helps relieve your coughing spasm, but it loosens and makes sticky phlegm easier to raise. Safe for both old and young. Inexpensive! Any drugstore. PERTUSSIN

CUDDLY TOYS

RABBITS . . .
TEDDY BEARS
Hand made in Victoria, they're lovely gifts. 75¢ Up.
See Our Hand-made Flower Jewelery
Scollard Newsstand
1207 DOUGLAS ST.
Mrs. M. Leiper Res. Phone, E 9067

Scout News

NORTH QUADRA CUBS

A Pack—Henry Boas and Terry Wittimore, at the weekly meeting, were invested as Cubs and received their Tenderpad Badges. Collectors Badges: Donald Smith, Warren Moraes, Robert Noble, David Ridout, Teddy Ferguson, Ronald Marchment, Morris Donaldson, Donald Ward, Jimmy Booth, Gary Freer, Peter Sharples, Daryl Moraes, Fred Ramsdale and Alan Wright. Homecraft Badges: Bobby Pearce and Bobby Genn. Toymakers Badges: Norman Nunns, Larry McKinty. One year service star: Lloyd Blanco and Fred Ramsdale. Second year Star: Terry Pye and Bruce McKenzie.

B Pack—Robert Lansdell was welcomed into the pack at the last meeting. Warren Gordon, Gerald Smith and Patrick Sullivan were invested as Cubs and presented with their Tenderpad Badges. First Proficiency Stars were awarded to Gordon Huston, Bernard Froud, Keith Lawrence and Jim Rodger. Gardeners' Badges: Victor and Rodger Lindal, Harold and Rodney Kirkham. Gordon Deacon leaped up to Scouts. George Cooper was invested as Sixer of white six and received his stripes.

The second issue of "Education News," a pamphlet put out by the Greater Victoria School Board, is now ready for distribution. It contains an article explaining the place of the junior high school in education, messages from civil officials on the unification of the school district, an item about pre-primary classes, and an explanation of the recent school census.

On the Road

There is a large army of outdoor men who have learned to depend on Dr. Chase's Kidney-Liver Pills. Riding on trains or trucks causes a jarring which is hard on the kidneys as is also the exposure to all kinds of wind and weather.

This medicine goes to stimulate the action of the kidneys and relieve the backaches which so often result.

For over half a century they have been popular with railway men, truckers and farmers.

Dr. Chase's Kidney-Liver Pills

Maximum engine protection

Here's a winter motor oil that will help keep your engine clean, safer, smoother-running. When you winterproof your car ask for the new Mobiloil Arctic*—its free-flowing, double range qualities will help you beat hard starting and maintain full protection after warm-up. New Mobiloil *Arctic* offers amazing engine-cleaning properties, exceptional resistance to hard carbon formation. Avoid trouble, wear and repairs—save money with new Mobiloil *Arctic*.

* Just in case you buy your oil by grade number, Mobiloil Arctic equals S.A.E. 20. For S.A.E. 10 ask for Arctic Special.

Made by the makers of Gargoyle Industrial and Marine Lubricants.

NEW MOBILOIL
—keeps your motor "Mobiloil-clean"

SOLD BY IMPERIAL OIL (IMPERIAL DEALER) AND LEADING DEALERS EVERYWHERE